# CHAIN and ANCHORS

## 1944

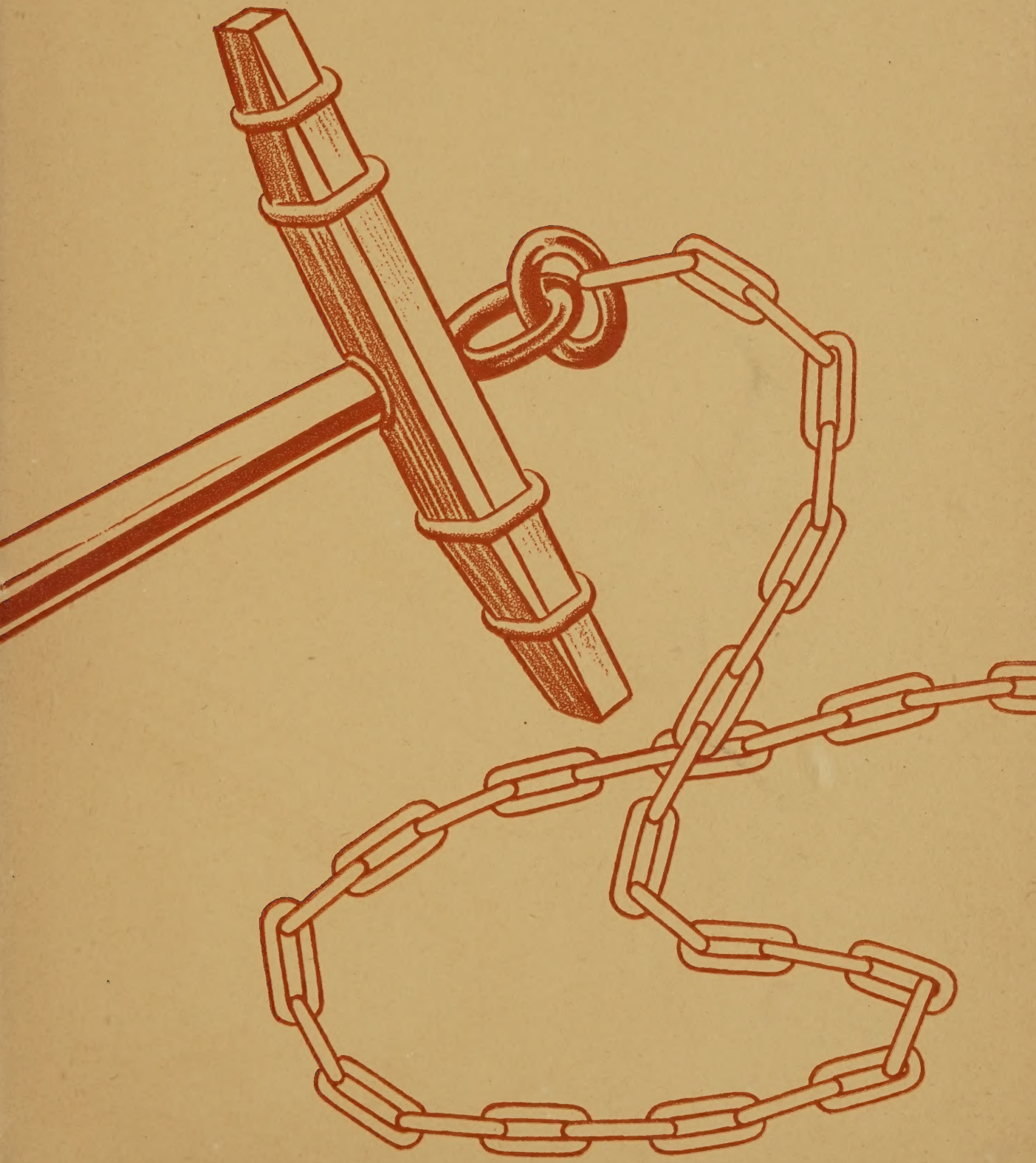

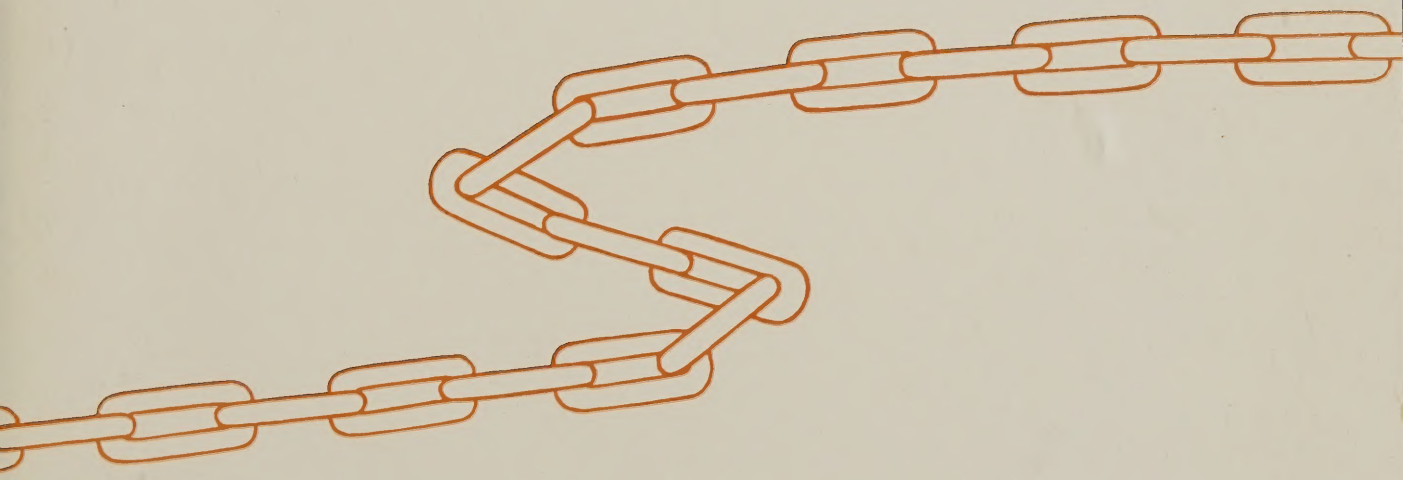

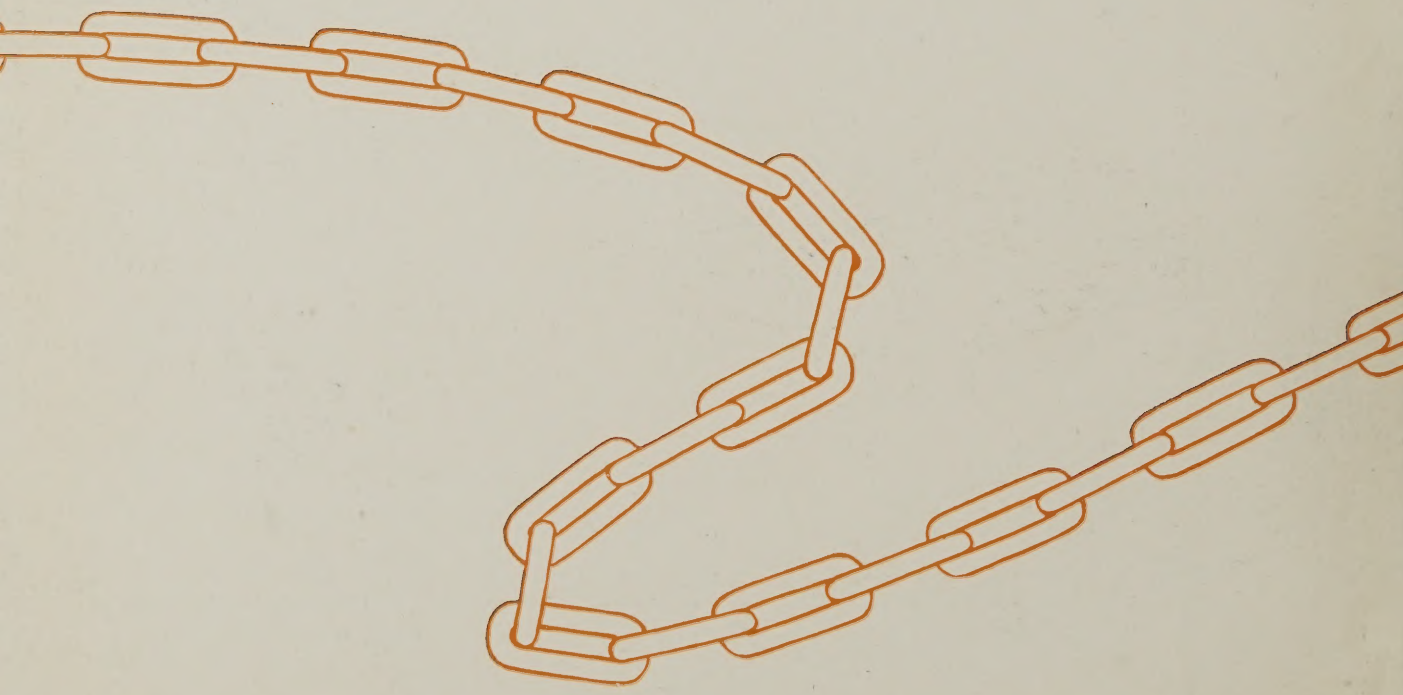

Mary Austin Perrenot
*Editor-in-Chief*

Nancy Hafner
*Business Manager*

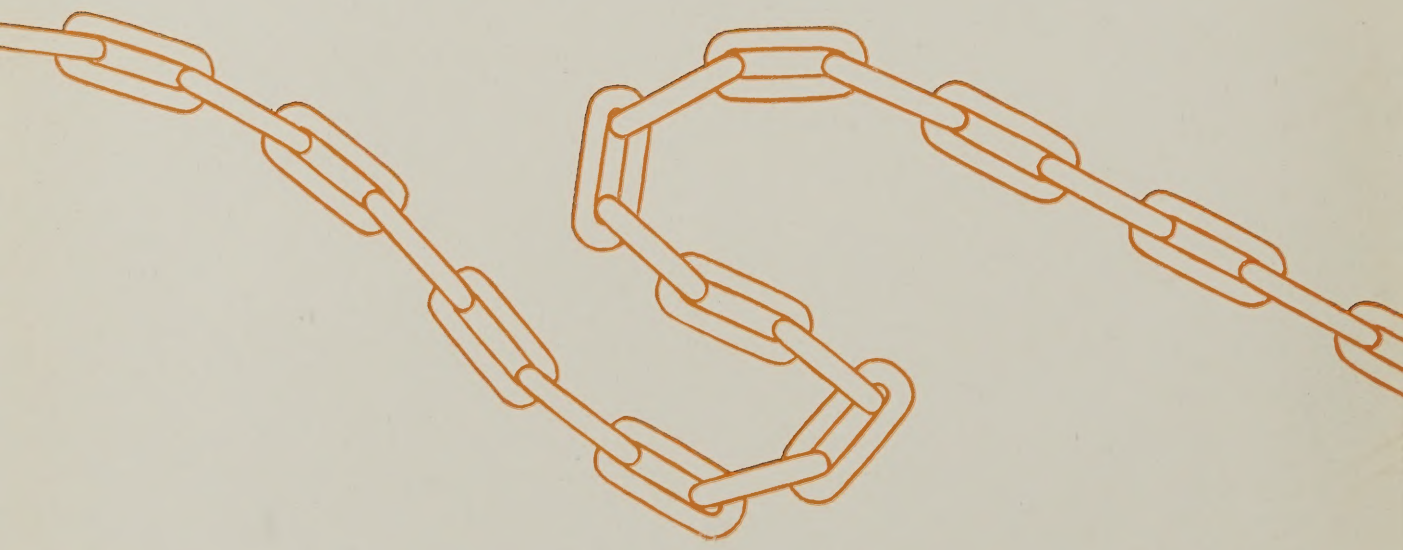

# CHAIN and ANCHORS 1944

Waynesboro Public Library
Waynesboro, Virginia

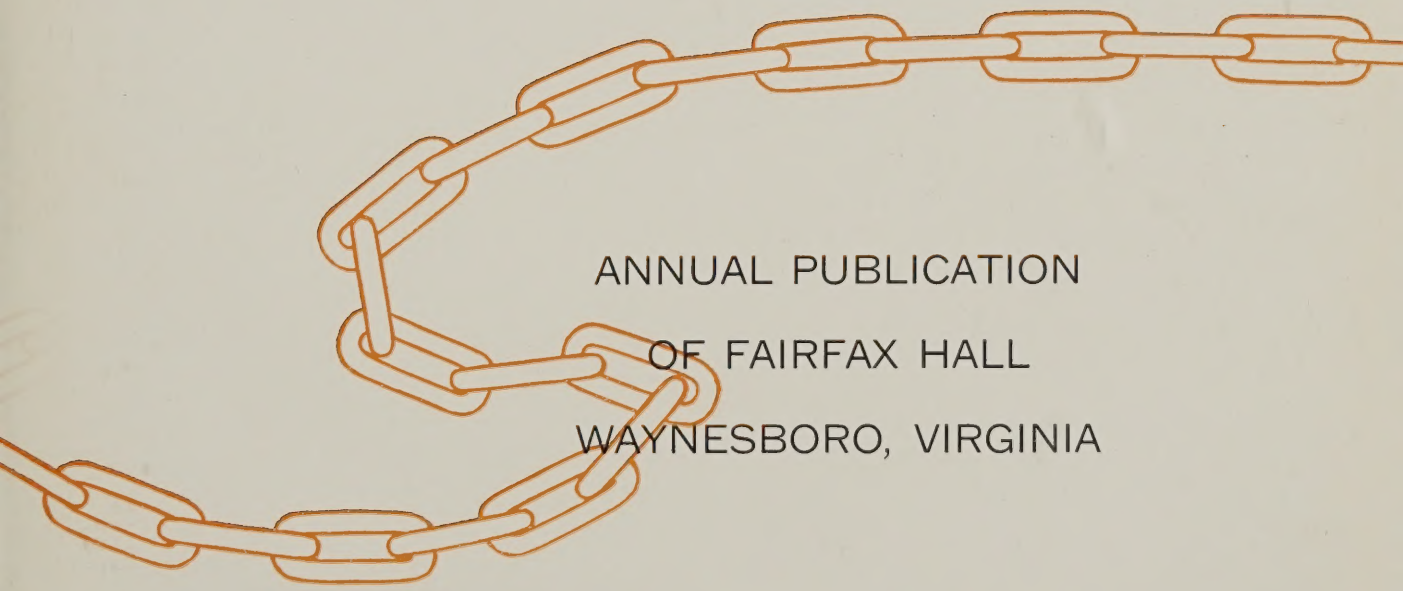

ANNUAL PUBLICATION

OF FAIRFAX HALL

WAYNESBORO, VIRGINIA

# *Foreword*

*IN publishing this book, we, the 1944 Staff of the* CHAIN AND ANCHORS, *have tried to do more than edit an annual. We have attempted to give you something that is personally yours and actually a part of you. We have tried to depict, through this record of our work and play at Fairfax, the links of the chain connecting us with our school and homes—the ideas, ideals, and memories that come into being through the inter-action of school and home life. If, when you look at this book, you remember—and smile—we will be satisfied.*

*To YOU, Mr. Gates, we dedicate our annual. You have been our loyal friend and helper in all our scholastic problems. We thank you for your personal interest in each of us and for your willingness and competence in guiding us through our school careers. We admire your ability in making wise choices and respect your excellent advice. Because you are our friend, Mr. Gates, as well as our patient advisor, we dedicate this book to you.*

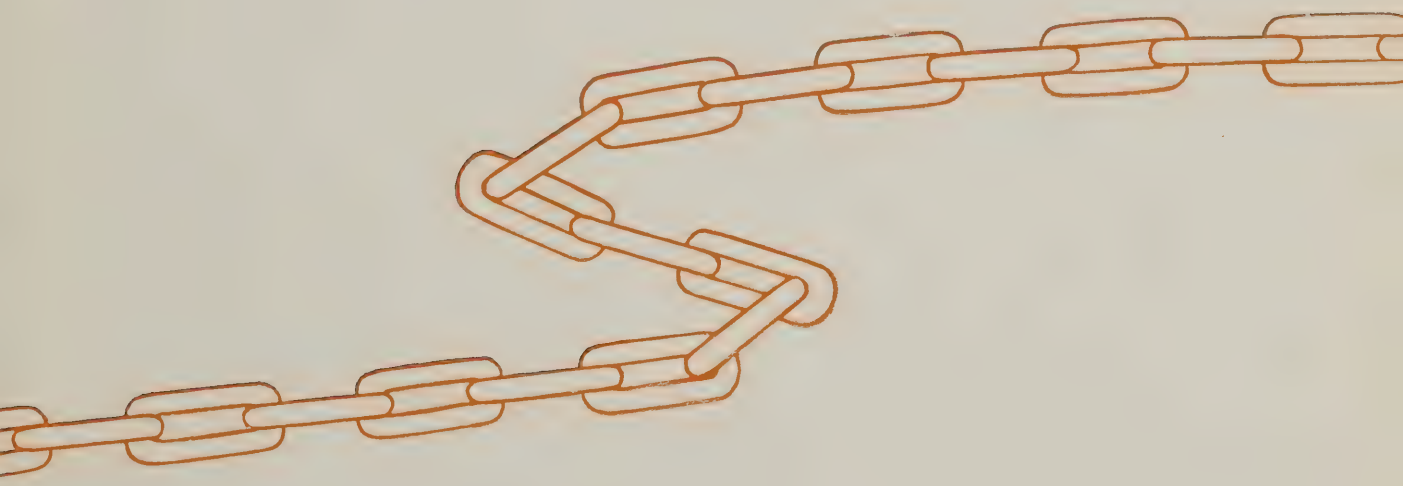

*WE WORK . . . our first interest here at Fairfax is that of learning, not only in the classroom, but through our contacts with those about us. As we work with others, we learn the value of co-operation and thoughtfulness, and strive to improve ourselves in these qualities which strengthen the links that bind us to our school, our homes, our families, and our friends.*

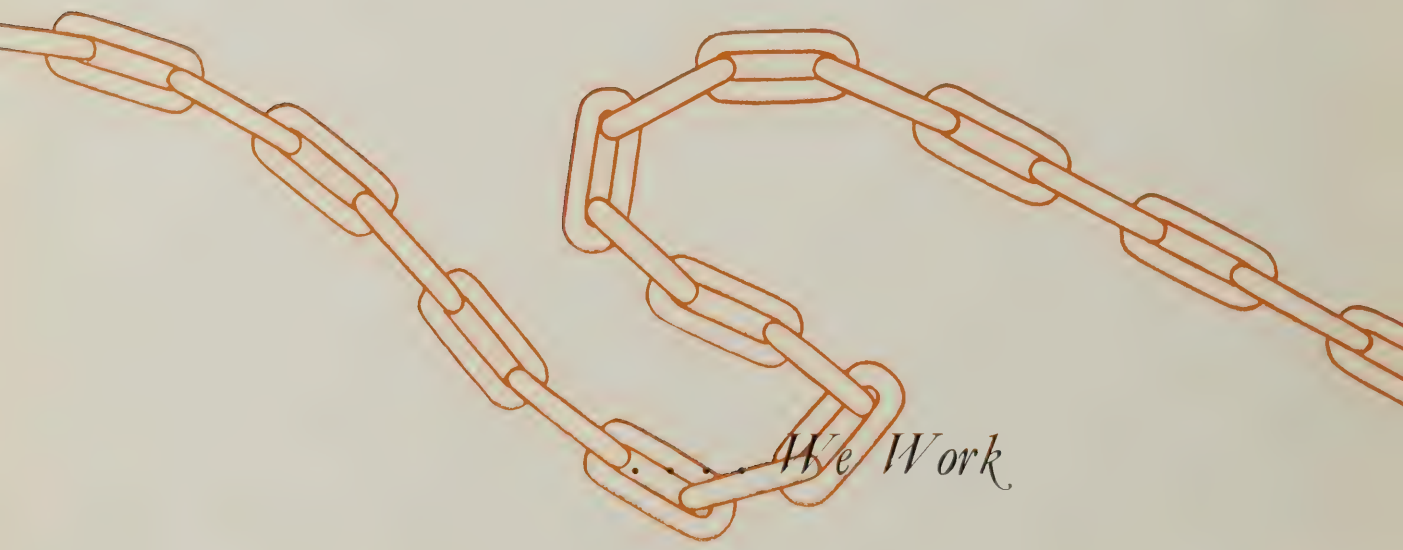

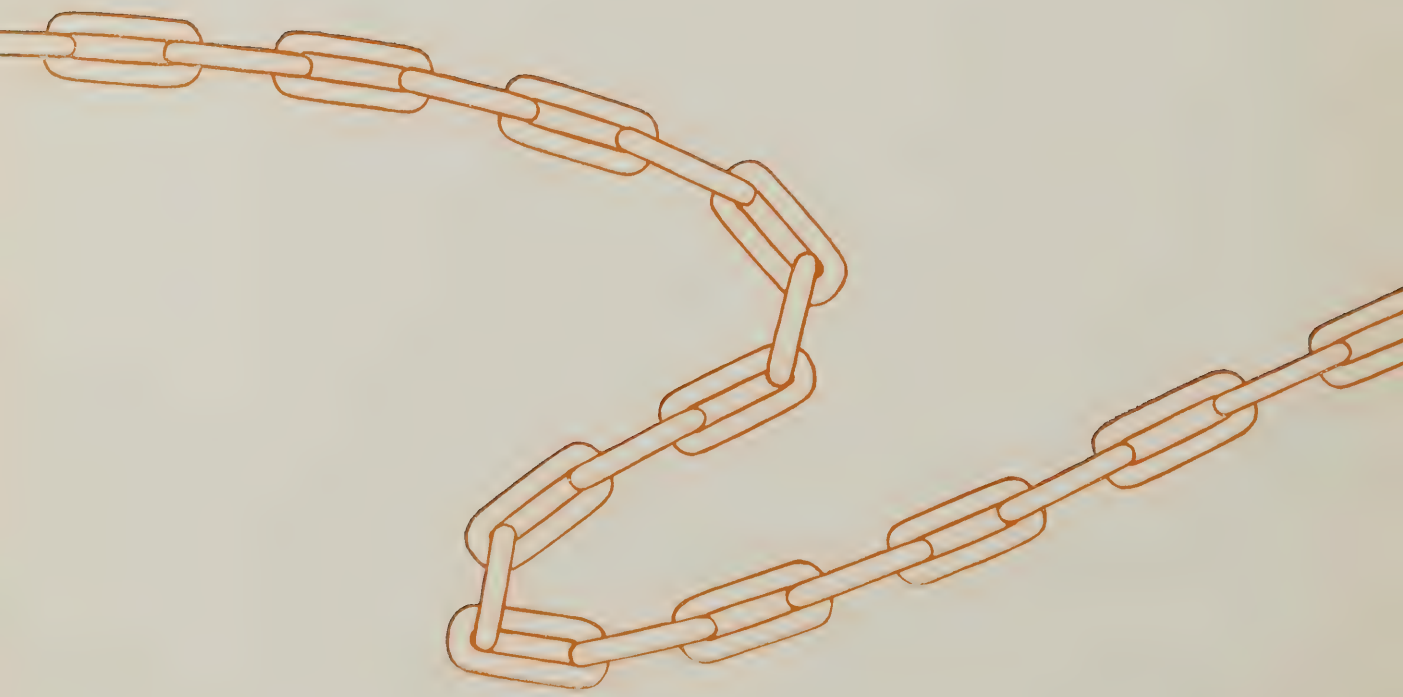

William B. Gates, Sr.
A.B., M.A.
*President*

Lucile Sloan
A.B., M.A.
*Dean*

# *The Faculty*

# *The Faculty*

Mrs. Aimee B. Charlton
BACHELOR OF ORATORY
*Dramatics and Speech*

Mary Clute
*Voice*

Nancy Cooley
A.B., M.A.
*Chemistry and Mathematics*

Charma Davies
B.A., M.A.
*Piano and Organ*

Frances Fowler
*Art*

Barbara Frost
A.B., M.A., B.S.
*History*

# *The Faculty*

W. B. Gates, Jr.
B.S.
*Mathematics*

Betsy Gilliam
B.S.
*Secretary*

Norvelle Goodwin
A.B., M.A.
*History, Social Science*

Verda Head
B.S., M.A.
*Secretarial Science*

Louise LeCornec
A.B.
*Spanish*

Carol Marshall
A.B., M.A.
*English, Journalism*

# *The Faculty*

KATHARINE MARTIN
*Horsemanship*

LOUISE NISBET
A.B., M.A.
*Philosophy, Latin*

MARGARET ROGERS
B.S.
*Biology, Home Economics*

JEANETTE SEKTBERG
B.S.
*Physical Education, Science*

LUCILE SLOAN
A.B., M.A.
*History*

CHARLOTTE WALLON
A.B., M.A.
*French*

# *The Faculty*

Mrs. A. J. Cash
*Dietitian and Housekeeper*

J. F. Hubbard
M.D.
*School Physician*

Swann Marks
*Secretary*

Mrs. Steele McCracken
*Hostess and Chaperon*

Bess M. Ott
R.N.
*Nurse*

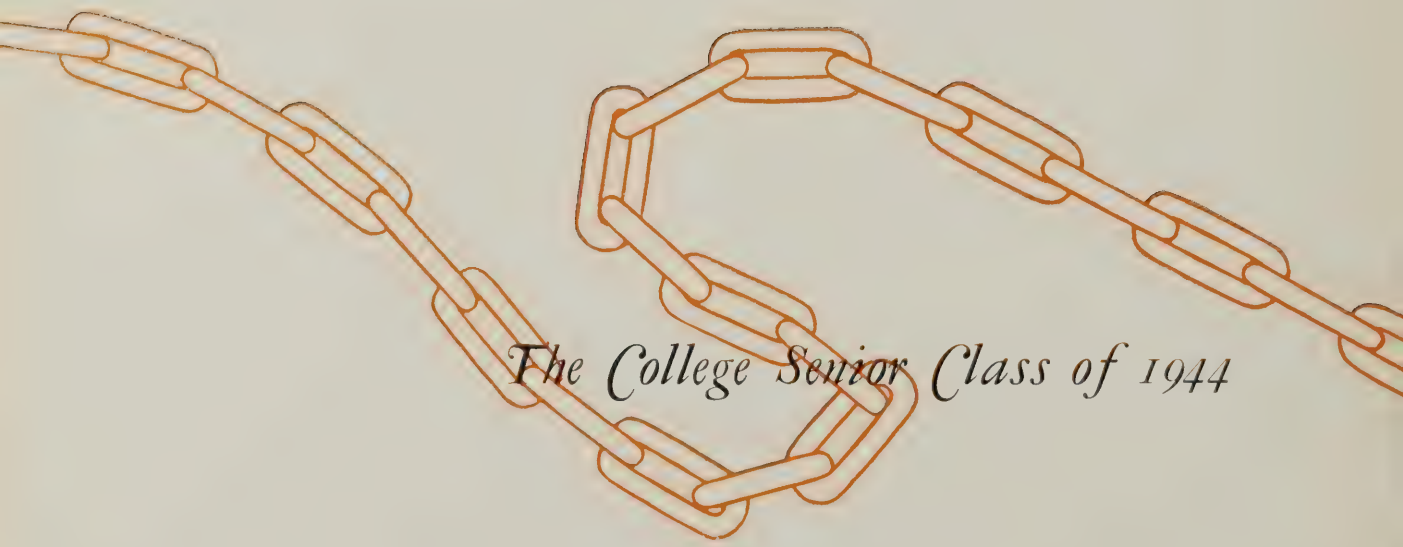

# The College Senior Class of 1944

# *The Class of 1944*

Mrs. Steele McCracken, *Sponsor*

Mary Austin Perrenot, *President*

Charlotte Pike, *Vice-President*

Natalie Selig, *Secretary*

Ethel Ross, *Treasurer*

BEVERLY ADAMS

PHOEBUS, VIRGINIA

Y. W. C. A., '43, '44; Y. W. C. A. Cabinet, '44; *Hall Chatter* Staff, '44; Masque and Gavel, '43; Fairfax Players, '43, '44; Delta Psi Omega, '44; May Court, '44

## Suzanne Barclay

Hampton, Virginia

Y. W. C. A., '43, '44; *Hall Chatter* Staff, '43, '44; Chain and Anchors Staff, '43, '44; May Court, '44

## Frances Foster

Waynesboro, Virginia

Y. W. C. A., '43, '44; Phi Theta Kappa, '43, '44;
May Court, '44

CHARLOTTE GILLESPIE

WHITE SULPHUR SPRINGS, WEST VIRGINIA

Y. W. C. A., '44; Glee Club, '44; Athletic Association, '44; May Court, '44

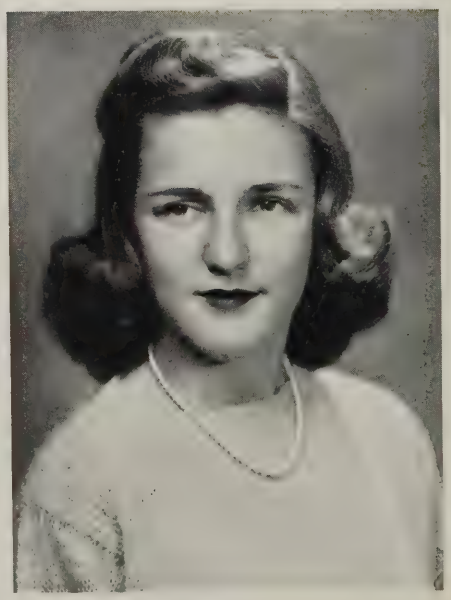

## Betty Hedrick

Winston-Salem, North Carolina

Y. W. C. A., '43, '44; Y. W. C. A. Cabinet, '44; Secretary of College Junior Class, '43; *Hall Chatter* Staff, '44; Chain and Anchors Staff, '44; Fairfax Players, '44; Cheerleader, '44; Varsity Softball, '43; Glee Club, '43, '44; May Court, '44

## Gerry Padgett

Arlington, Virginia

Y. W. C. A., '43, '44; President Y. W. C. A., '44; French Club, '43, '44; Spanish Club, '44; Fairfax Players, '43, '44; Executive Director, Fairfax Players, '44; Phi Theta Kappa, '44; Glee Club, '43; Boots and Saddle Club, '43, '44; Vice-President, Boots and Saddle Club, '44; Varsity Hockey, '43, '44; Junior Varsity Basketball, '44; Varsity Swimming, '43; Varsity Baseball, '43, '44; May Court, '43, '44; President's Council, '43, '44; Delta Psi Omega, '44; Best Athlete, '44; Athletic Association, '43, '44; Chain and Anchors Staff, '43, '44; Bond Drive Chairman, '44; Swimming Instructor, '43, '44

## Mary Austin Perrenot

El Paso, Texas

Y. W. C. A., '43, '44; Y. W. C. A. Cabinet, '44; Fairfax Players, '43, '44; Executive Director, Fairfax Players, '44; Delta Psi Omega, '43, '44; President of Delta Psi Omega, '44; President, College Junior Class, '43; President, College Senior Class, '44; Glee Club, '43; President's Council, '43, '44; Spanish Club, '44; May Court, '43, '44; Editor-in-Chief, Chain and Anchors, '44

## Charlotte Pike

Westfield, Massachusetts

Glee Club, '43; Choir, '43, '44; Secretary, Choir, '44; Junior Varsity Basketball, '43; Varsity Basketball, '44; Chain and Anchors Staff, '43; *Hall Chatter* Staff, '44; French Club, '43, '44; President, French Club, '44; Vice-President, College Senior Class, '44; Y. W. C. A., '43, '44; Vice-President, Y. W. C. A., '44; Dozenettes, '44; Spanish Club, '44; May Court, '44

Lucy Plank

Blacksburg, Virginia

Y. W. C. A., '43, '44; Glee Club, '44;
May Court, '44

## Ethel Ross

Mt. Pleasant, Tennessee

Y. W. C. A., '43, '44; Spanish Club, '44; Glee Club, '43, '44; President, Glee Club, '44; President, Art Club, '43, '44; Fairfax Players, '43, '44; Vice-President, Fairfax Players, '44; Y. W. C. A. Cabinet, '43 '44; Vice-President, College Junior Class, '43; Treasurer, College Senior Class, '44; Delta Psi Omega, '43, '44; Secretary-Treasurer, Delta Psi Omega, '44; Phi Theta Kappa, '43, '44; President, Phi Theta Kappa, '44; *Hall Chatter* Staff, '43, '44; Chairman, President's Council, '44; May Court, '43, '44

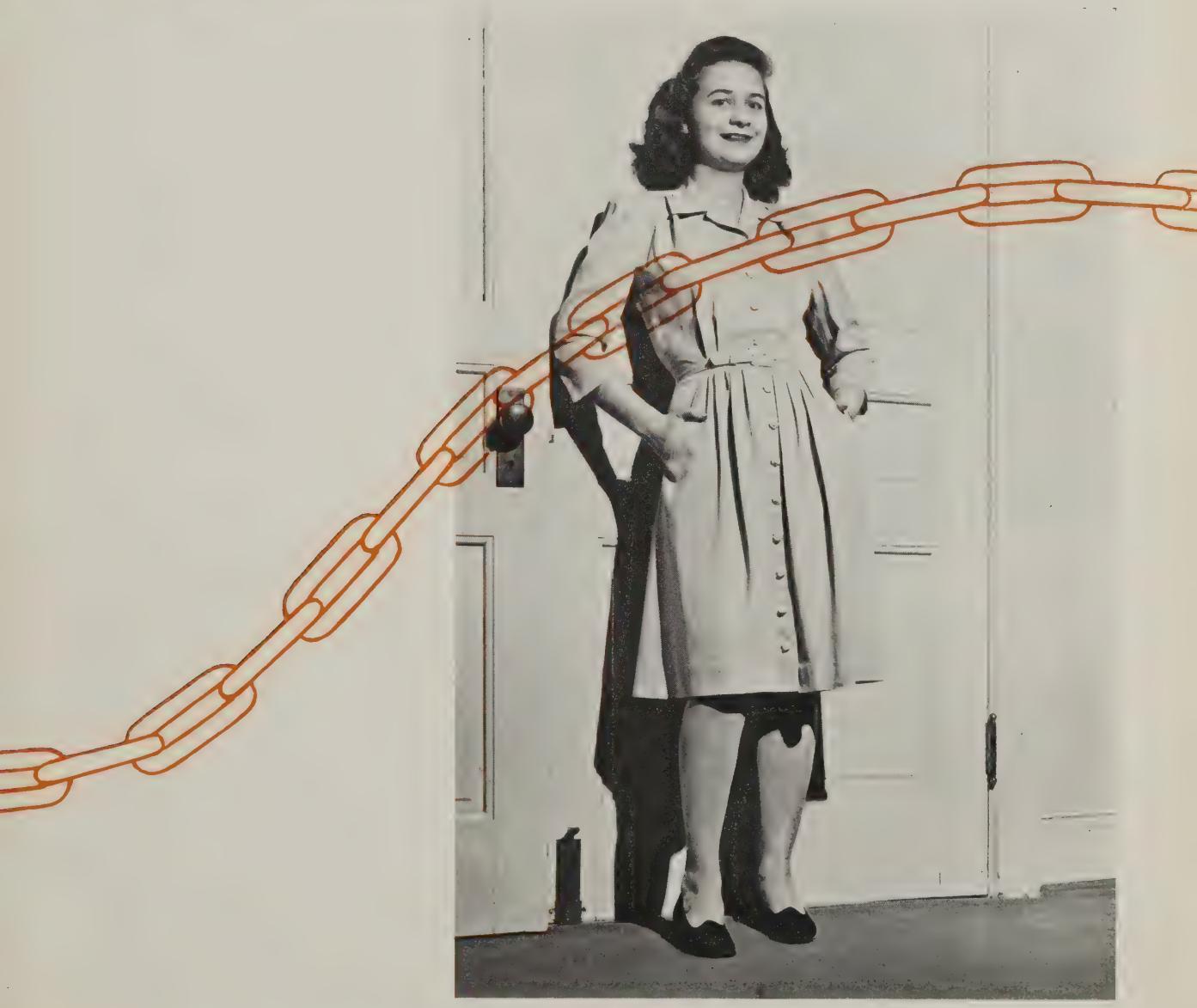

## Doris Schmoele

Norfolk, Virginia

Y. W. C. A., '43, '44; Business Manager, Chain and Anchors, '43; Chain and Anchors Staff, '44; Editor, *Hall Chatter*, '44; Choir, '43, '44; Secretary, Choir, '43; President, Choir, '44; Treasurer, College Junior Class, '43; Y. W. C. A. Cabinet, '43; Glee Club, '43, '44; Dozenettes, '44; May Court, '44

## Natalie Selig

Elizabeth City, North Carolina

Y. W. C. A., '43, '44; Varsity Softball, '43; Athletic Association, '43, '44; *Hall Chatter* Staff, '43, '44; Varsity Basketball, '44; Secretary, College Senior Class, '44; Red Cross Chairman, '44; Chain and Anchors Staff, '44; May Court, '44

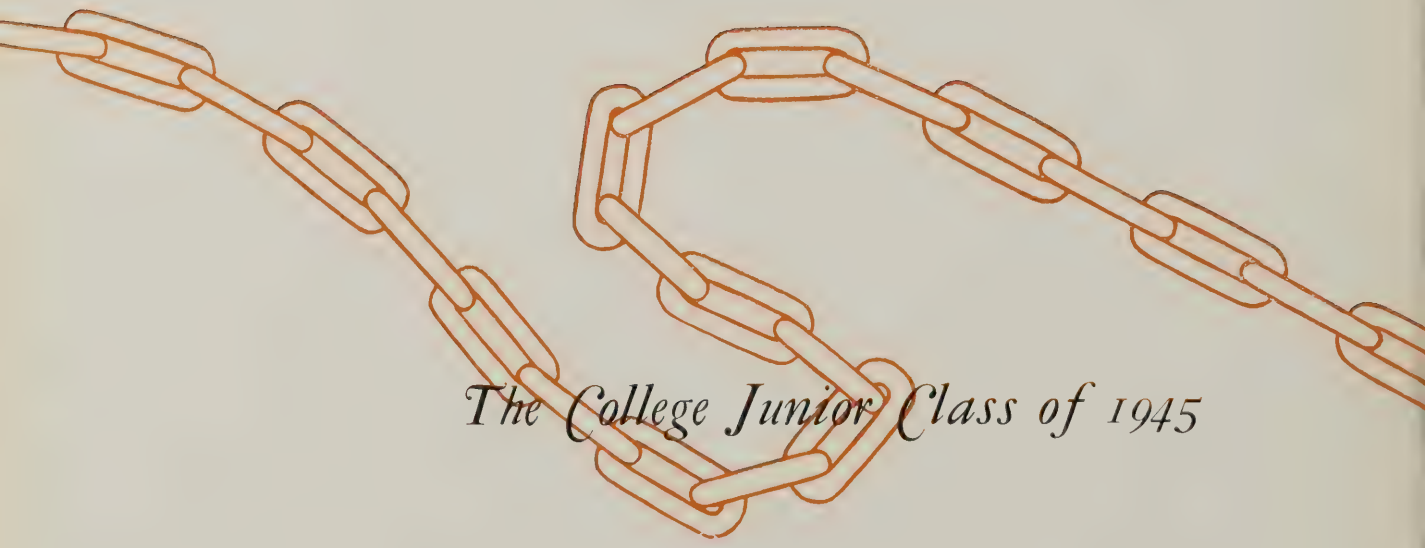

# *The College Junior Class of 1945*

# *The Class of 1945*

Miss Betsy Gilliam, *Sponsor*

Anne Jones, *President*

Frances Rives, *Vice-President*

Jane Curtis, *Secretary*

Sara Corry, *Treasurer*

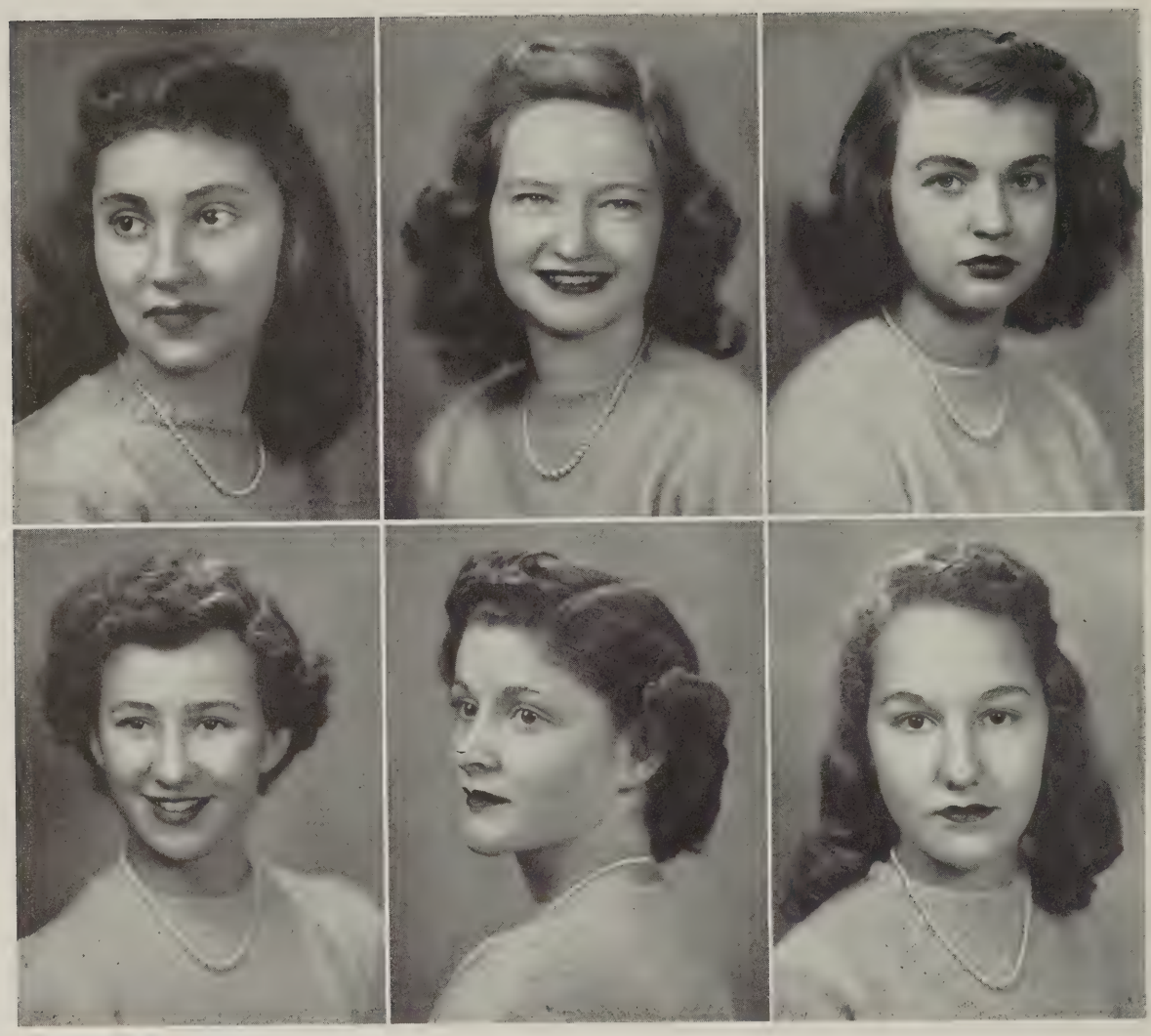

# *The Class of 1945*

Betty Badkins
Williamsburg, Virginia

Virginia Barksdale
Waynesboro, Virginia

Martha Jane Black
Clarksburg, West Virginia

Mary Elizabeth Burton
Chester, Pennsylvania

Sara Corry
Quincy, Florida

Jane Curtis
Richmond, Virginia

# *The Class of 1945*

MARGARET DAVIS
WAYNESBORO, VIRGINIA

BETTY DEBAUFER
APPLETON, WISCONSIN

NANCY DUNN
SOUTH CHARLESTON, WEST VIRGINIA

HARRIET FLYNT
CINCINNATI, OHIO

FRANCES FORD
RICHMOND, VIRGINIA

MARY LOU FRANKLIN
DALLAS, TEXAS

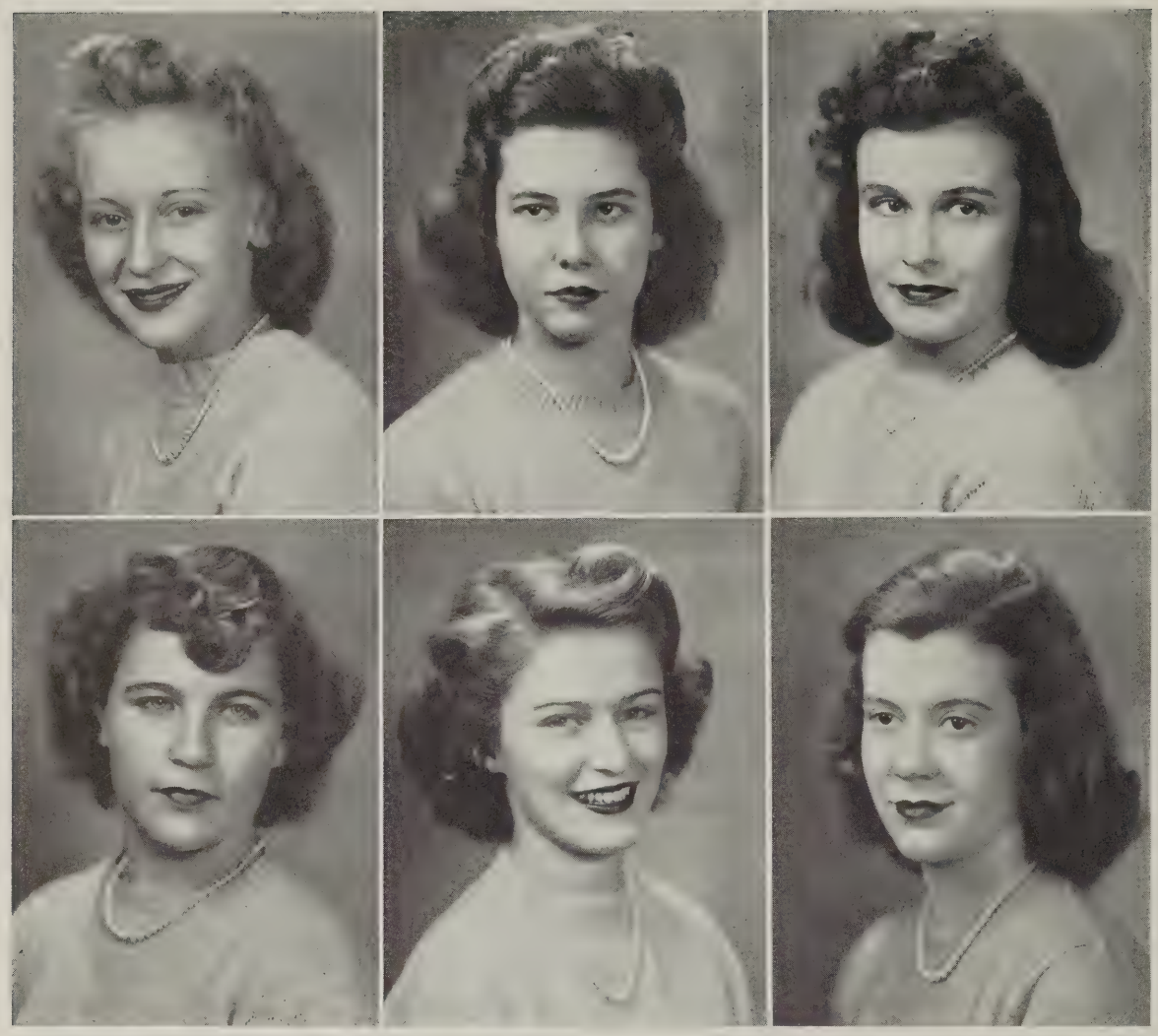

# *The Class of 1945*

Doris Frisby
Elizabeth City, North Carolina

Nelda Fuqua
Palmetto, Florida

Mary Jean Gallerani
Longmeadow, Massachusetts

Shirley Green
North East, Maryland

Nancy Haefner
Fort Worth, Texas

Ella Parran Hance
Prince Frederick, Maryland

# *The Class of 1945*

ELIZABETH HICKMAN
KNOXVILLE, TENNESSEE

MADELYN JACKSON
WASHINGTON, D. C.

ANNE JONES
NEWPORT NEWS, VIRGINIA

SALLY LUCE
CORTLAND, NEW YORK

CAROLYN MCCANN
WASHINGTON, D. C.

MARGARET MILLER
CROTON-ON-HUDSON, NEW YORK

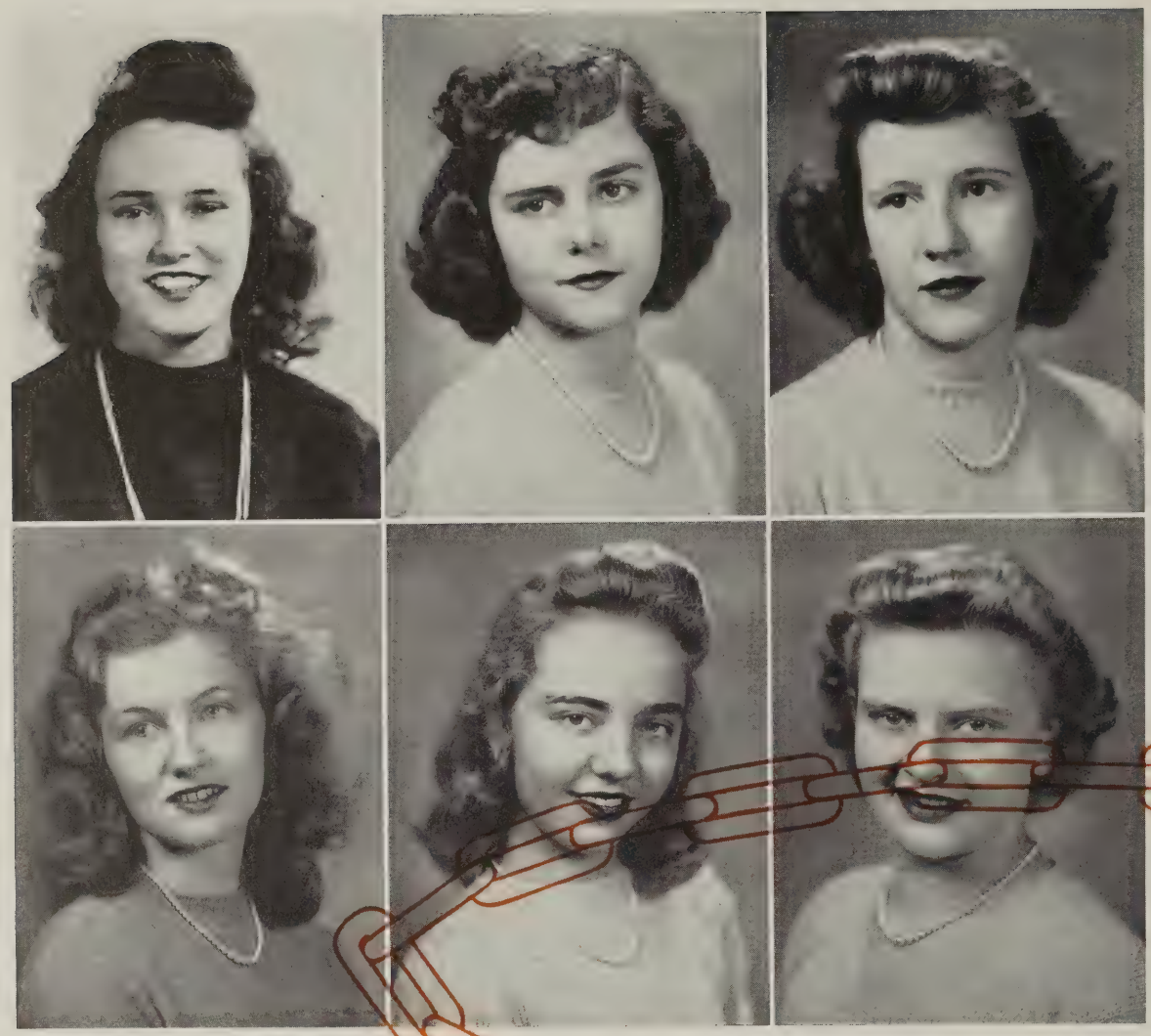

To a swell kid like you all. My best wishes Dot!

# *The Class of 1945*

JUNE NUNNALLY
BLUEFIELD, WEST VIRGINIA

SUSAN PARRISH
MARION, VIRGINIA

BETTY POWELL
MCLEAN, VIRGINIA

MARGARET PRICE
TUSCALOOSA, ALABAMA

ROSEMARY RAST
GREENVILLE, SOUTH CAROLINA

DOROTHY RIEKE
AUBURN, INDIANA

# *The Class of 1945*

Frances Rives
Greensboro, North Carolina

Lonnie Schuler
Newark, Ohio

Earlene Smith
Dallas, Texas

Lanier Smith
San Antonio, Texas

Margaret Smith
Richmond, Virginia

Frances Sorkin
New York, New York

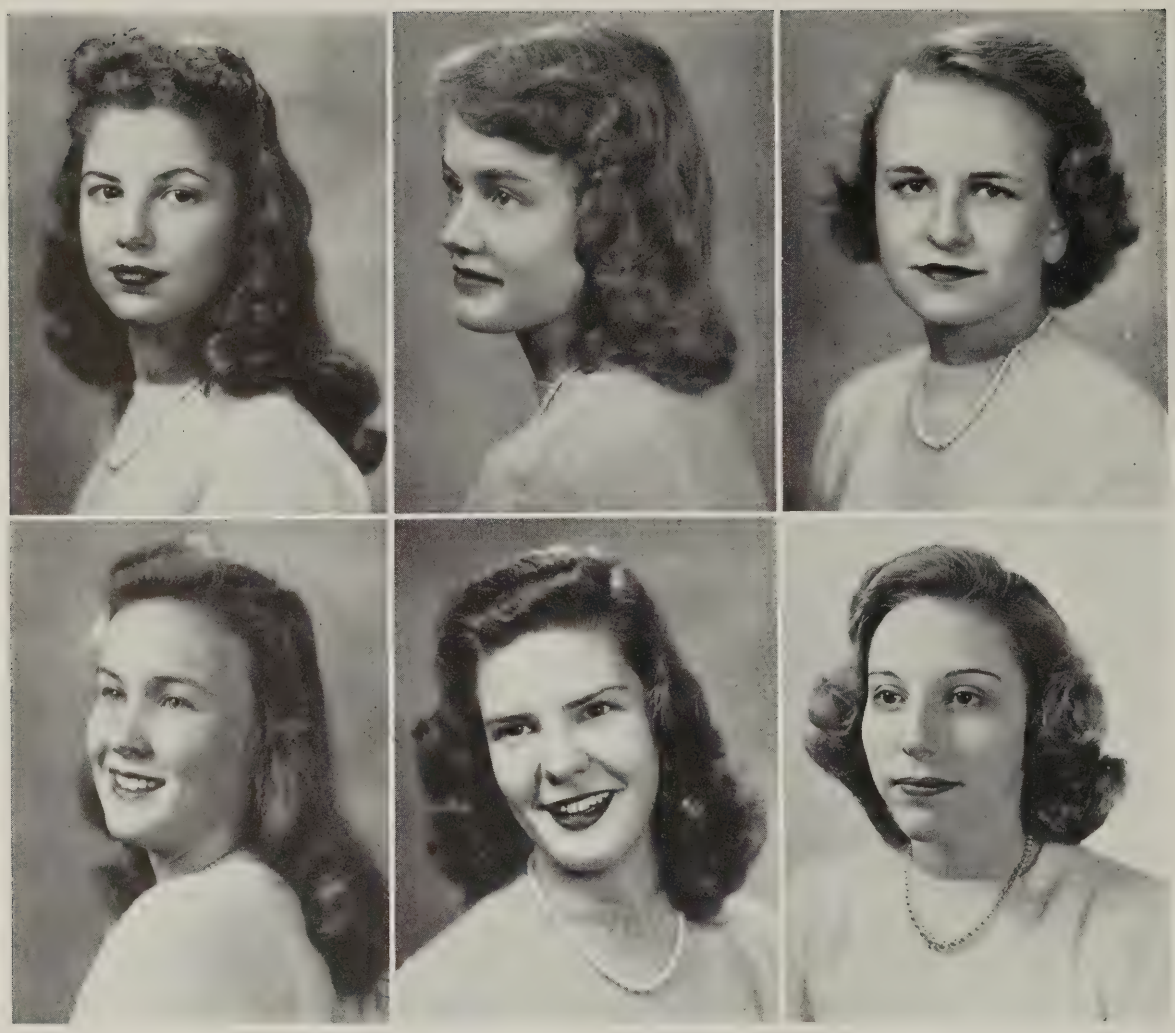

# *The Class of 1945*

Dora Frances Swisher
Newark, Ohio

Dorothy Taylor
Andalusia, Alabama

Evelyn Taylor
Dallas, Texas

Anne Ligon Trice
Shipman, Virginia

Elisabeth Van Valkenburg
Albany, New York

Esther Wallace
Charleston, West Virginia

# *The Class of 1945*

Mary Ann Weekley
Wilmington, Delaware

Esther Wiggin
Manchester, New Hampshire

Celia Woodley
East Bangor, Pennsylvania

Adele Wylde
Hubbard, Ohio

Barbara Lou Zeller
Palmetto, Florida

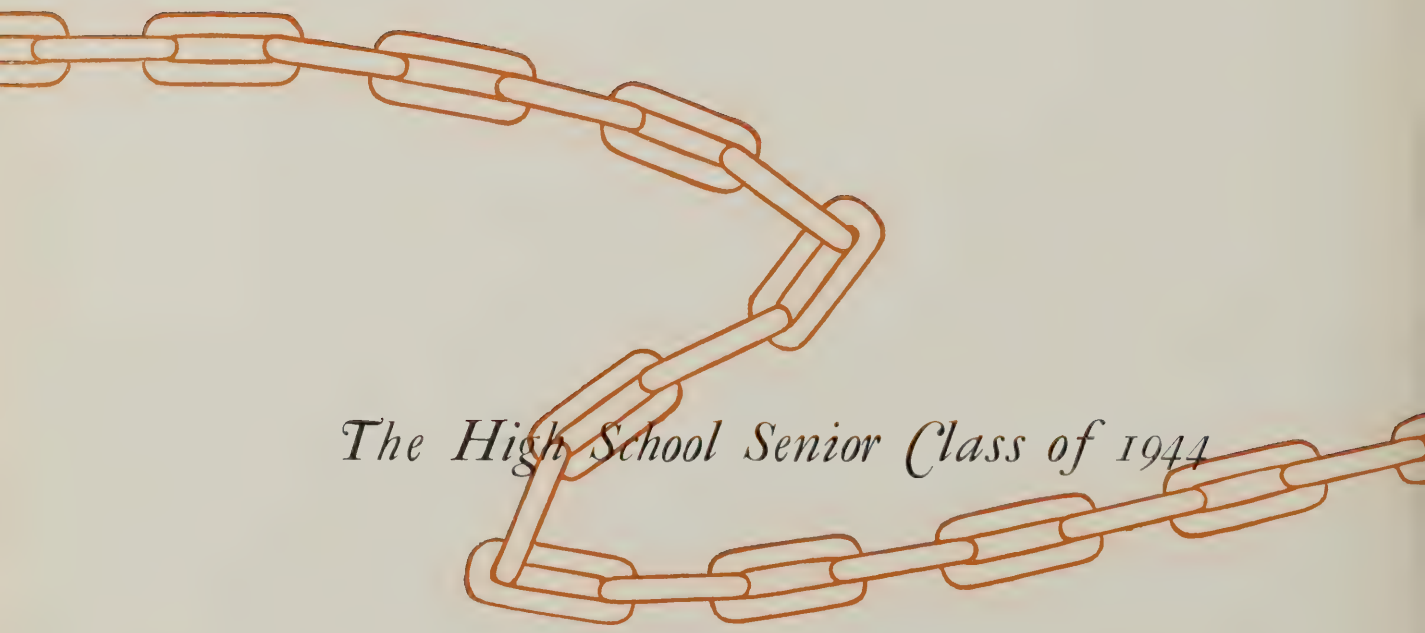

*The High School Senior Class of 1944*

# *The Class of 1944*

Miss Katharine Martin, *Sponsor*

Laurie Anne Turner, *President*

Joan Sigler, *Vice-President*

Margo Shutt, *Secretary*

Jean Bruce, *Treasurer*

## Betty Barber

Memphis, Tennessee

Y. W. C. A., '44; Spanish Club, '44; International Relations Club, '44; Fairfax Players, '44; *Hall Chatter*, '44; Masque and Gavel, '44

## Betty Brand

Scarsdale, New York

Fairfax Players, '43, '44; Stage Manager, Fairfax Players, '44; Athletic Association, '43, '44; Glee Club, '43, '44; International Relations Club, '44; Spanish Club, '44; French Club, '43, '44; *Hall Chatter* Staff, '43, '44; Varsity Hockey, '44; Varsity Tennis, '43; Junior Varsity Basketball, '44; Verse Choir, '44

## Jean Bruce

Larchmont, New York

Glee Club, '43, '44; Choir, '44; Treasurer, Senior Class, '44; Fairfax Players, '43, '44; Secretary-Treasurer, Fairfax Players, '44; President's Council, '44; French Club, '43, '44; Spanish Club, '44; International Relations Club, '44; Treasurer, International Relations Club, '44; Varsity Hockey, '43, '44; Junior Varsity Basketball, '44; Varsity Tennis, '43; *Hall Chatter* Staff, '43; Art Club, '43; Dozenettes, '44

## Janet Burks

Camp Hill, Pennsylvania

French Club, '44; Verse Choir, '44; Y. W. C. A., '44

MIRIAM CAPLAN

LITTLE FALLS, NEW YORK

Y. W. C. A., '44; *Hall Chatter*, '44; Fairfax Players, '44; Masque and Gavel, '44

ISABELLE CHILDERHOSE

HARRISBURG, PENNSYLVANIA

Spanish Club, '44; Y. W. C. A., '44

## Ann Edwards

Dade City, Florida

Y. W. C. A., '42, '43, '44; Y. W. C. A. Cabinet, '44; National Honor Society, '44; May Court, '43, '44; Treasurer, Spanish Club, '44; International Relations Club, '44; Fairfax Players, '44; Masque and Gavel, '44

## Helen Guest

Arlington, Virginia

Y. W. C. A., '44; Verse Choir, '44; Spanish Club, '44

## Dorothy Hartman

Washington, D. C.

Athletic Association, '43, '44; President, Athletic Association, '44; Junior Varsity Hockey, '44; Captain, Junior Varsity Hockey, '44; Captain, Varsity Softball, '43, '44; Y. W. C. A., '43, '44; Varsity Basketball, '44

## Virginia Hefling

Cadiz, Ohio

Fairfax Players, '44; Glee Club, '44; Verse Choir, '44; Masque and Gavel, '44; Y. W. C. A., '44

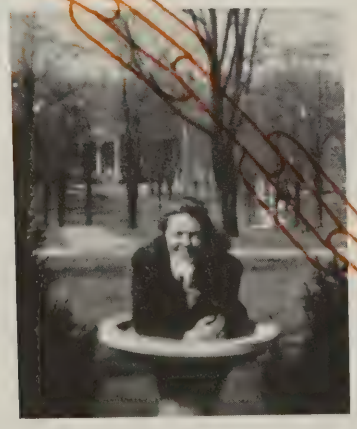

## Joy Hoe

Westfield, New Jersey

French Club, '44; Junior Varsity Hockey, '44; Art Club, '44; International Relations Club, '44; Y. W. C. A., '44; Fairfax Players, '44

## Connie Isaacs

Langhorne Manor, Pennsylvania

Art Club, '41, '42, '43, '44; Treasurer, Art Club, '44; Fairfax Players, '43, '44; Athletic Association, '41, '42, '43, '44; Chain and Anchors Staff, '44

## Mary E. Kent

Richmond, Virginia

Fairfax Players, '44; International Relations Club, '44; Y. W. C. A., '44

## Dorothy Knapp

San Antonio, Texas

French Club, '43, '44; Y. W. C. A., '43, '44

## Rita Lawless

Waynesboro, Virginia

Y. W. C. A., '44; Glee Club, '44

## Rita Levene

Philadelphia, Pennsylvania

Spanish Club, '44; *Hall Chatter* Staff, '44; Fairfax Players, '44; Y. W. C. A., '44

## Mary Mellott

Alexandria, Virginia

Choir, '44; Dozenettes, '44; Y. W. C. A., '44

## Babette Meyers

Larchmont, New York

Glee Club, '43, '44; Choir, '43, '44; Art Club, '43, '44; French Club, '43, '44; Spanish Club, '44; Fairfax Players, '44; Y. W. C. A., '43, '44

## Sarah Miller

Westfield, New Jersey

Fairfax Players, '44; Cheerleader, '44; Verse Choir, '44; Y. W. C. A., '44; Y. W. C. A. Cabinet, '44; International Relations Club, '44; Masque and Gavel, '44

## Martha Jane Moore

Clarksburg, West Virginia

Fairfax Players, '44; Art Club, '44; Spanish Club, '44; Y. W. C. A., '44

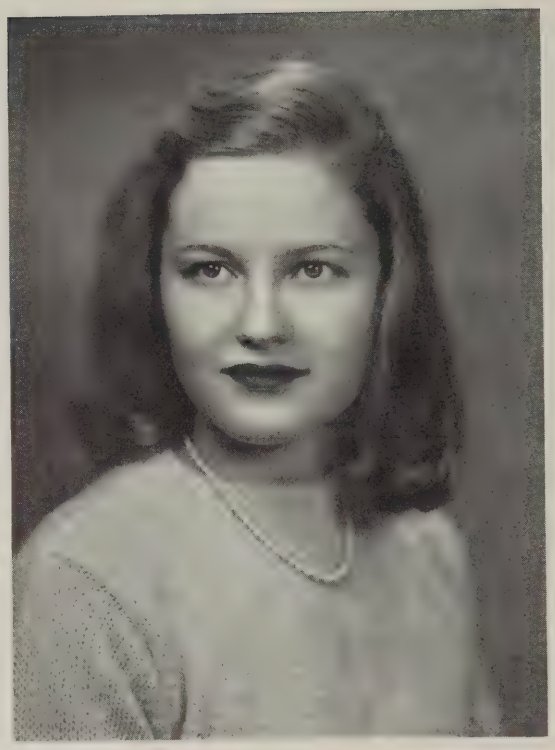

## Frances Nininger

Roanoke, Virginia

Boots and Saddle Club, '43, '44; Honor Society, '43, '44; Vice-President, Honor Society, '44; Spanish Club, '44; Secretary, Spanish Club, '44; Choir, '43, '44; Verse Choir, '43; Glee Club, '43, '44; Dozenettes, '44; Y. W. C. A., '43, '44; Y. W. C. A. Cabinet, '44; Treasurer, Y. W. C. A. Cabinet, '44; Varsity Softball, '43, '44; May Court, '44

## Betty Morris

Princess Anne, Maryland

Y. W. C. A., '44

PATRICIA O'NEILL

NORFOLK, VIRGINIA

Y. W. C. A., '44; Fairfax Players, '44; Spanish Club, '44; Glee Club, '44; Masque and Gavel, '44

BEVERLY JANE OSBURN

PADUCAH, KENTUCKY

Spanish Club, '44; Verse Choir, '44; Y. W. C. A., '44

## Frances Peckham

Houston, Texas

Y. W. C. A., '44; Junior Varsity Basketball, '44; Art Club, '44

## Ellen Plank

Blacksburg, Virginia

Y. W. C. A., '43, '44; International Relations Club, '44; Glee Club, '44

## Darlene Popkin

Springfield, Massachusetts

Y. W. C. A., '44; Spanish Club, '44

## Joan Sheppard

Bloomfield, New Jersey

Y. W. C. A., '43, '44; Boots and Saddle Club, '43, '44; President, Boots and Saddle Club, '44; *Hall Chatter* Staff, '43, '44; Choir, '44; Glee Club, '44; Dozenettes, '44; Spanish Club, '44

## Margaret Shutt

Ruxton, Maryland

Choir, '43; Glee Club, '44; Spanish Club, '44; National Honor Society, '43, '44; Treasurer, National Honor Society, '43; Secretary and Treasurer, Honor Society, '44; Secretary, High School Seniors, '44; Y. W. C. A., '42, '43, '44; Y. W. C. A. Cabinet, '44; Athletic Association, '43, '44

## Joan Sigler

Fairmont, West Virginia

President, Sophomore Class, '42; Treasurer, Junior Class, '43; Vice-President, Senior Class, '44; Fairfax Players, '44; Y. W. C. A., '42, '43, '44; Y. W. C. A. Cabinet, '44; Choir, '44; Glee Club, '44; Dozenettes, '44; Spanish Club, '44; International Relations Club, '44; Masque and Gavel, '44

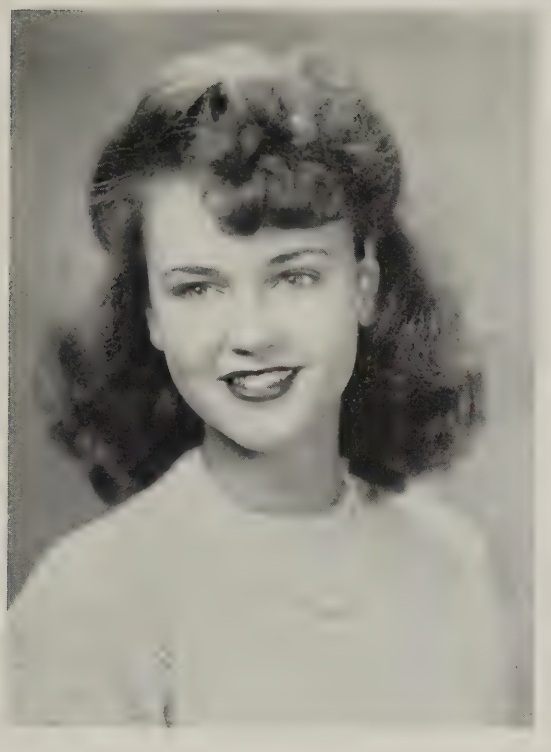

## Laurie Ann Turner

Norwich, New York

President's Council, '43, '44; Y. W. C. A., '43, '44; Y. W. C. A. Cabinet, '43, '44; President, Senior Class, '44; Athletic Association, '43, '44; Vice-President, Athletic Association, '44; Varsity Basketball, '43, '44; Varsity Hockey, '44; Boots and Saddle, '43, '44; Treasurer, Boots and Saddle, '44; May Court, '43, '44; French Club, '43, '44; International Relations Club, '44; Choir, '43, '44; Glee Club, '43, '44; Dozenettes, '44; Art Club, '43, '44

## Jacqueline Windsor

Point Pleasant, West Virginia

Y. W. C. A., '43, '44; Choir, '43, '44; Librarian, Choir, '43; Treasurer, Choir, '44; Glee Club '43, '44; Dozenettes, '44; Secretary, Junior Class '43; Chain and Anchors Staff, '43; National Honor Society, '43, '44; President, Honor Society, '44; Secretary, Y. W. C. A. Cabinet, '44; International Relations Club, '44; Spanish Club, '44

*The High School Junior Class of 1945*

# The Class of 1945

Miss Verda Head, *Sponsor*

Pat Murtaugh, *President*

Sara Hulsey, *Vice-President*

Jacqueline Benson, *Secretary*

Jackie Cash, *Treasurer*

# *The Class of 1945*

JOAN ABNER
JAMAICA, B. W. I.

DEBORAH ALLEN
WILMINGTON, DELAWARE

JACQUELINE BENSON
GREAT NECK, L. I., NEW YORK

SYLVIA CARPENTER
VIRGINIA BEACH, VIRGINIA

JACKIE CASH
RICHMOND, VIRGINIA

JEANNE MARIE CLOSS
SPARTA, NEW JERSEY

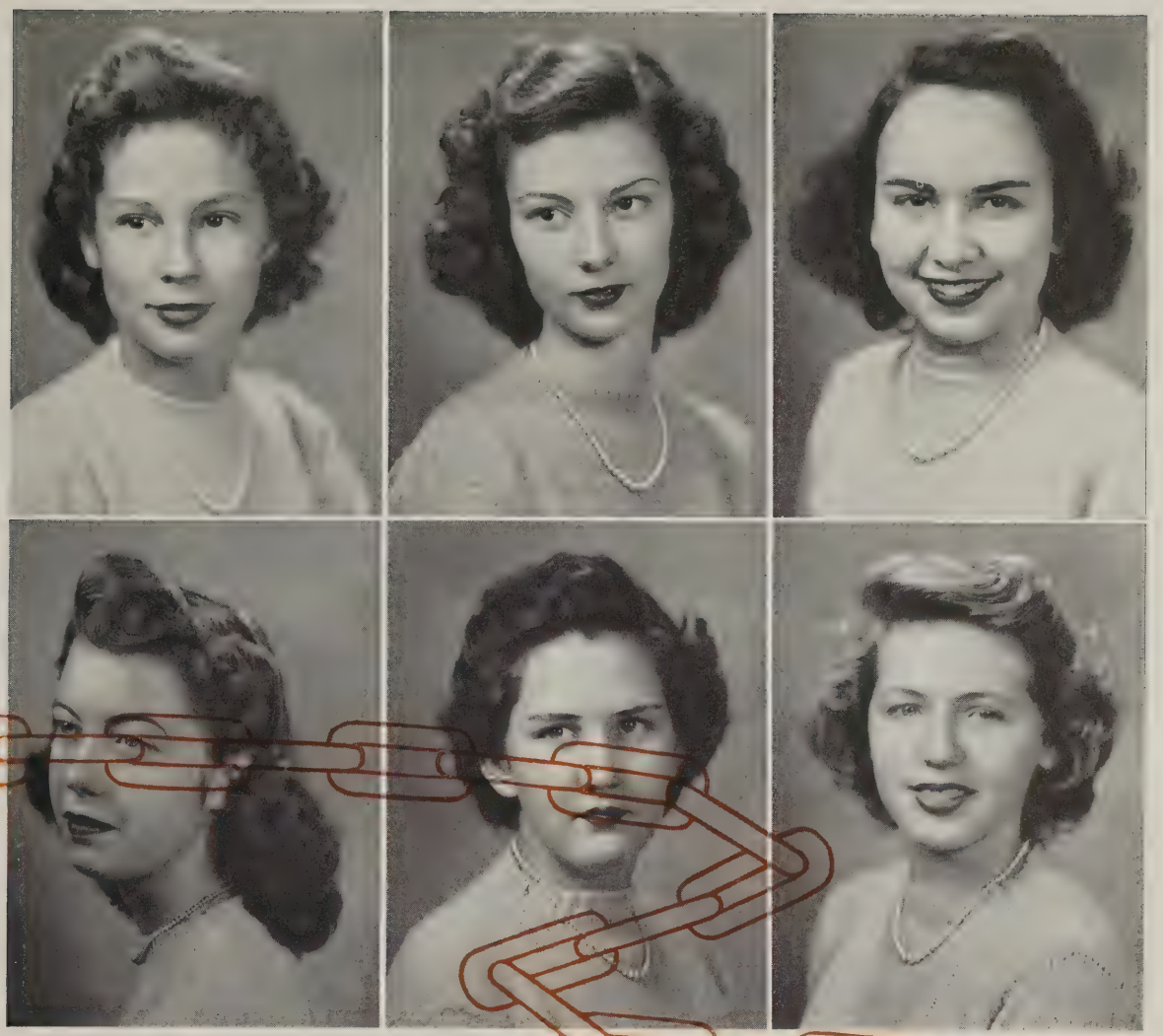

# *The Class of 1945*

Marjorie Conner
Arlington, Texas

Pat Crutchfield
Waynesboro, Virginia

Elisa de la Guardia
Panama

Rosemary Dummit
Lexington, Kentucky

Sally Ann Dunnington
Farmville, Virginia

Carol Everett
Dearborn, Michigan

# *The Class of 1945*

Joan Goldsborough
Baltimore, Maryland

Kathleen Gordon
Houston, Texas

Jean Hodo
Petersburg, Virginia

Sara Hulsey
Dallas, Texas

Mary Frances Hundley
Bassett, Virginia

Betty Ann Jacobs
Hampton, Virginia

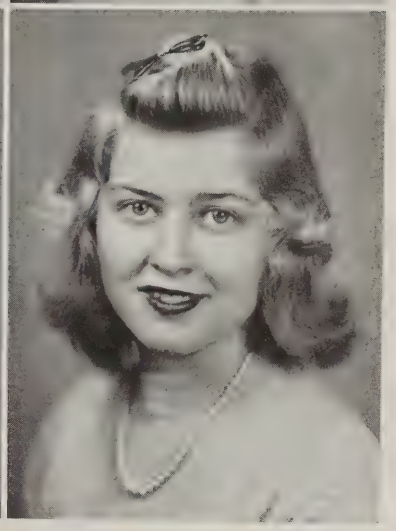

# *The Class of 1945*

JANE KELLEY
LEXINGTON, KENTUCKY

LYAL MAE LAUGHINGHOUSE
NEW CASTLE, DELAWARE

LEATRICE LEVENE
PHILADELPHIA, PENNSYLVANIA

JUNE LEVINE
MIDDLETOWN, NEW YORK

IONE MASTERSON
WASHINGTON, D. C.

NANCY MCCOOL
ELKTON, MARYLAND

# *The Class of 1945*

PAT MURTAUGH
FAIRFIELD, CONNECTICUT

DORIS NUNNALLY
BLUEFIELD, WEST VIRGINIA

LOIS PICKUS
STRATFORD, CONNECTICUT

EVELYN RAFTERY
WAYNESBORO, VIRGINIA

JULIA REDINGTON
SAN FRANCISCO, CALIFORNIA

MONITA RICKERT
WESTPORT, CONNECTICUT

# *The Class of 1945*

JANET ROGERS
BRADENTON, FLORIDA

JANE SIMMONS
PASS-A-GRILLE BEACH, FLORIDA

BARBARA TALBERT
WASHINGTON, D. C.

AUGUSTA YOUNG
CORONADO, CALIFORNIA

ELEANOR YOUNG
CORONADO, CALIFORNIA

*The High School Sophomore Class of 1946*

# The Class of 1946

Miss Nancy Cooley, *Sponsor*

Margaret McCracken, *President*

Anne Fisher, *Vice-President*

Adele Chambers, *Secretary*

Sheila Robinson, *Treasurer*

# *The Class of 1946*

JACQUELINE ARMOUR
LARCHMONT, NEW YORK

BABS BLAUVELT
GRANDVIEW, NEW YORK

ADELE CHAMBERS
LEWES, DELAWARE

ADRIEANNA DEGAST
WASHINGTON, D. C.

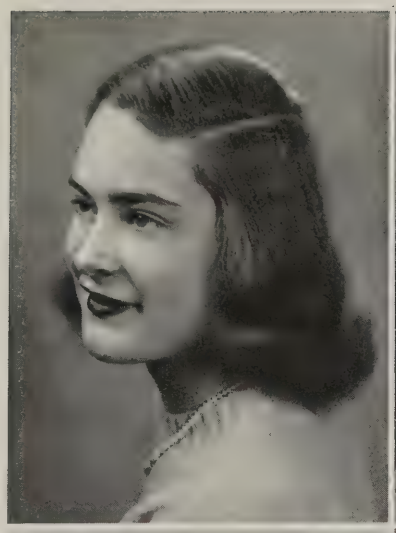

# *The Class of 1946*

Anne Fisher
Weston, Massachusetts

Ann Ford
Newport, Rhode Island

Sibyl Godfrey
Annapolis, Maryland

Mary Harris
Knoxville, Tennessee

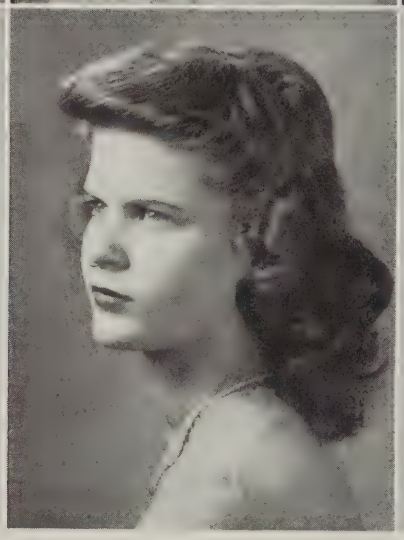

# *The Class of 1946*

ROXIE HELMBOLD
CORAL GABLES, FLORIDA

ELEANOR JANIS
WAYNESBORO, VIRGINIA

SARAH ALICE LONGORIA
LAREDO, TEXAS

MARGARET MCCRACKEN
EUTAW, ALABAMA

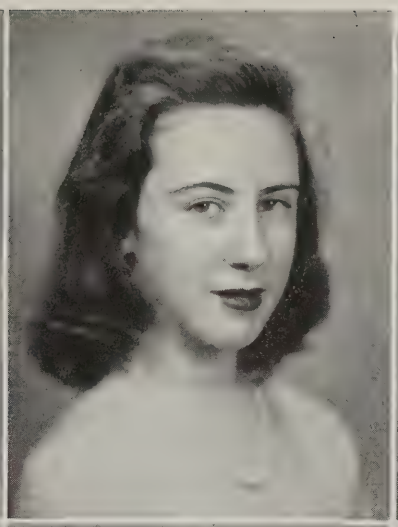

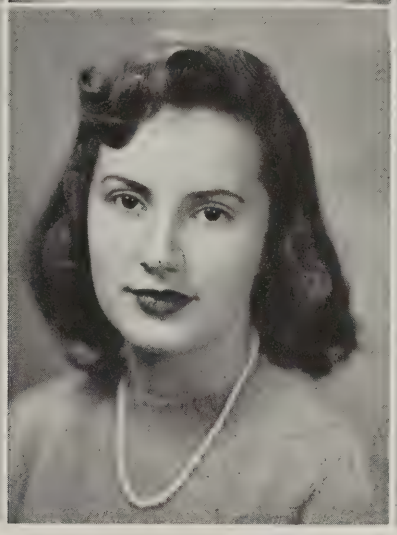

# *The Class of 1946*

SHEILA ROBINSON
WESTON, MASSACHUSETTS

BARBARA RODEY
PELHAM MANOR, NEW YORK

PEGGY ANN WESTERMAN
COLUMBUS, OHIO

NANCY WITBECK
NUTLEY, NEW JERSEY

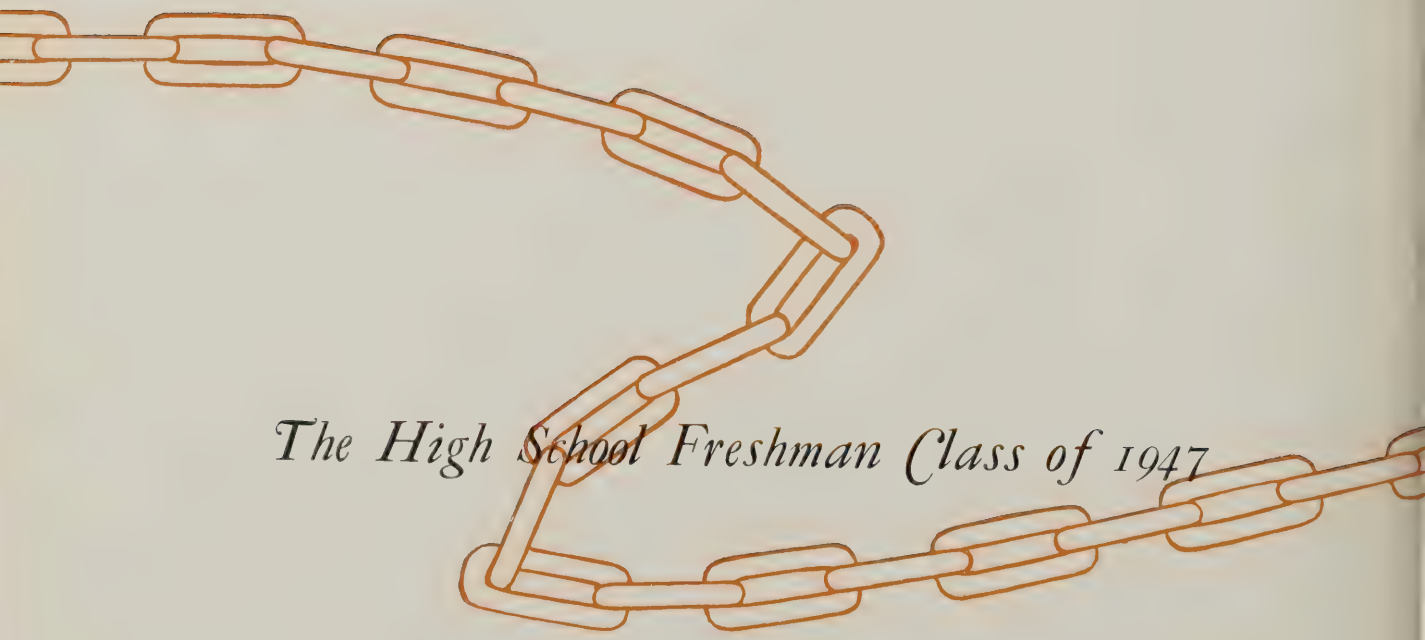

*The High School Freshman Class of 1947*

# *The Class of 1947*

Mrs. J. R. Sherr, *Sponsor*

Jane Taylor, *President*

Anne Beverly Little, *Vice-President*

Frances Paransky, *Secretary-Treasurer*

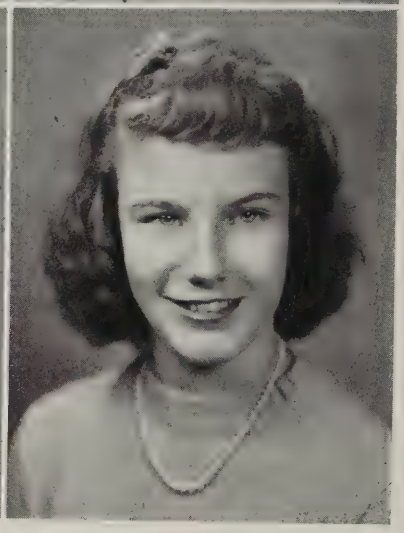

Lots of Luck, Jane

# *The Class of 1947*

NANCY DANA
NORFOLK, VIRGINIA

FRANCES PARANSKY
PITTSBURGH, PENNSYLVANIA

DIANE KIRCHOFER
RALEIGH, NORTH CAROLINA

MARLYN RYMLAND
BALTIMORE, MARYLAND

ANNE BEVERLY LITTLE
RICHMOND, VIRGINIA

JANE TAYLOR
CHESTER, WEST VIRGINIA

# *President's Council*

Mr. William B. Gates, Sr.

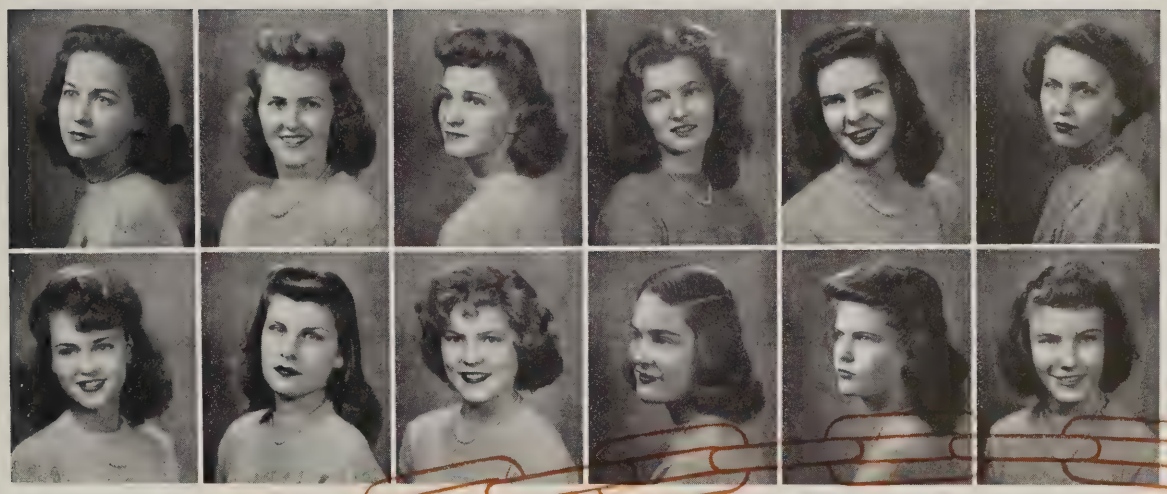

## *Members*

*Top Row:* Ethel Ross (Chairman), Gerry Padgett, Mary Austin Perrenot, Margaret Price, Elisabeth Van Valkenberg, Jean Bruce

*Bottom Row:* Laurie Anne Turner, Jackie Benson, Pat Murtaugh, Ann Fisher, Margaret McCracken, Jane Taylor

## *Purpose*

THE President's Council is made up of twelve girls, nominated by the retiring council and elected by the student body.

It has no disciplinary duties. Its sole purpose is to further good will and understanding of current school interests through its round-table discussions with the President.

*Planning on an outdoor Vesper program*

# The Y. W. C. A.

*Purpose*

"WE, THE Members of the Young Women's Christian Association, unite in the desire to realize a full and creative life. We determine to have a part in making this life possible for all people. In this task we seek to understand Jesus and follow Him."

*Advisory Board*

Miss Swann Marks
Mr. William B. Gates, Sr. . . . . *Advisors*

Miss Lucile Sloan
Mr. William B. Gates, Sr. . . *Honorary Members*

Miss Mary Clute
Miss Margaret Rogers . . . . . *Sponsors*

Miss Mary Clute, *Sponsor*

Miss Margaret Rogers, *Sponsor*

*Officers*

Gerry Padgett . . . . . *President*
Charlotte Pike . . . *Vice-President*
Jacqueline Windsor . . . *Secretary*
Frances Nininger . . . . . *Treasurer*

*Cabinet*

Ethel Ross . . . . . *Social*
Joan Sigler . . . . . *Finances*
Betty Hedrick . . . . . *World Missions*
Beverly Adams . . . . . *Home Missions*
Mary Austin Perrenot . . . *Defense Chairman*
Jackie Benson . . . . . *Y Facts*
Laurie Anne Turner . . . . . *Posters and Publicity*
Ann Edwards . . . . . *Music*
Gerry Padgett . . . . . *Little Sister Representative*
Margo Shutt . . . . . *Welfare*
Sarah Miller
Sarah Alice Longoria
Jane Taylor
Jane Curtis
. . . . . *Hymnals*

Gerry Padgett, *President*

# *War Work*

BECAUSE life here at Fairfax seems so peaceful it is not always obvious how much we are all contributing to the war effort. However, we are doing our best. Bandage rolling in the student lounge has become very popular, and a number of girls have made several trips to the Blood Bank in Waynesboro. The Bond Drive was a great success, in fact, we went over the "top," but most of all, we contributed 100 per cent to the annual Red Cross Drive.

*WE CREATE . . . with our brush and pencil, we have found expression through art; in producing plays, we have come to appreciate more fully the drama; we have contributed beauty in the form of music; we have encouraged creative ability in journalism through the school paper and annual. Though there may be no great artists among us, we have had the satisfaction of making something out of nothing; and through our own efforts we have come closer to the appreciation of beauty everywhere.*

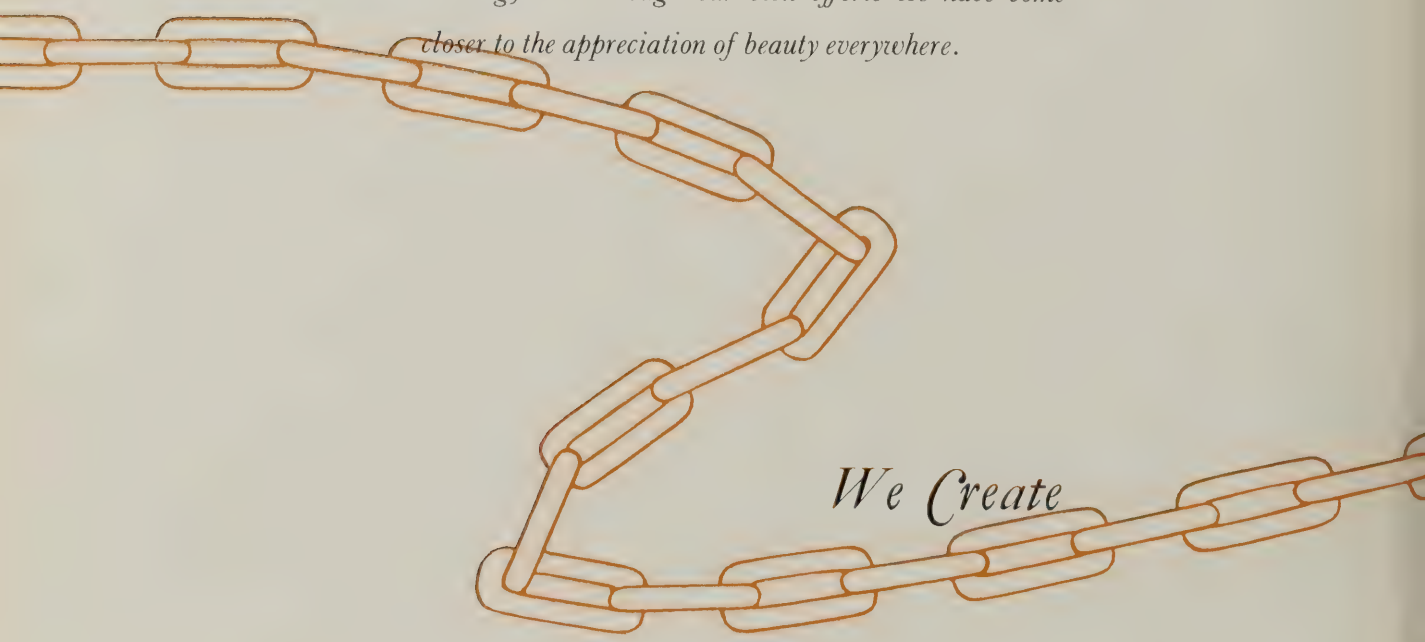

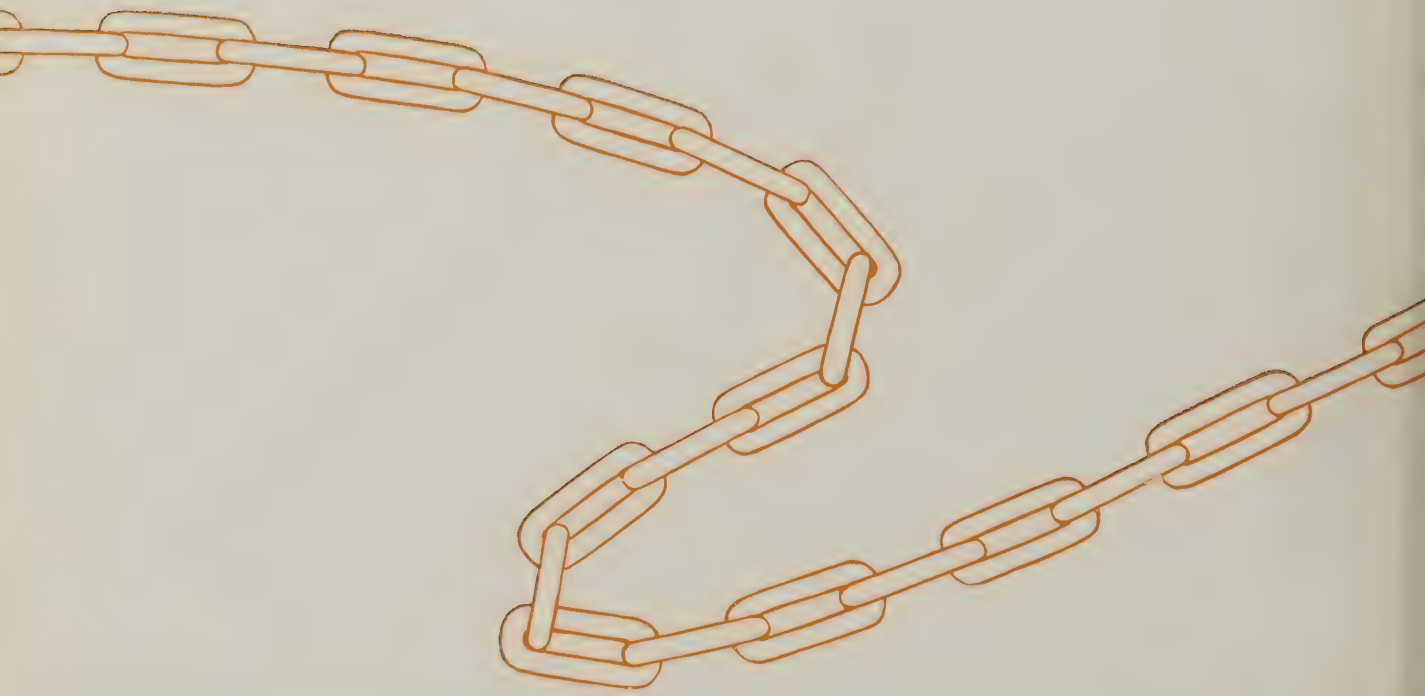

*Going to press*

# *Hall Chatter*

*Staff*

| | |
|---|---|
| Doris Lynd Schmoele | *Editor-in-Chief* |
| Ethel Ross | *Assistant Editor* |
| Suzanne Barclay | *Business Manager* |
| Betty DeBaufer | *Feature Editor* |
| Jackie Benson | *"Y" Facts Reporter* |
| Charlotte Pike | *Copy Editor* |
| Betty Brand | *Typist* |
| Miss Carol Marshall | *Faculty Sponsor* |

Doris Schmoele, *Editor-in-Chief*

Miss Carol Marshall, *Advisor*

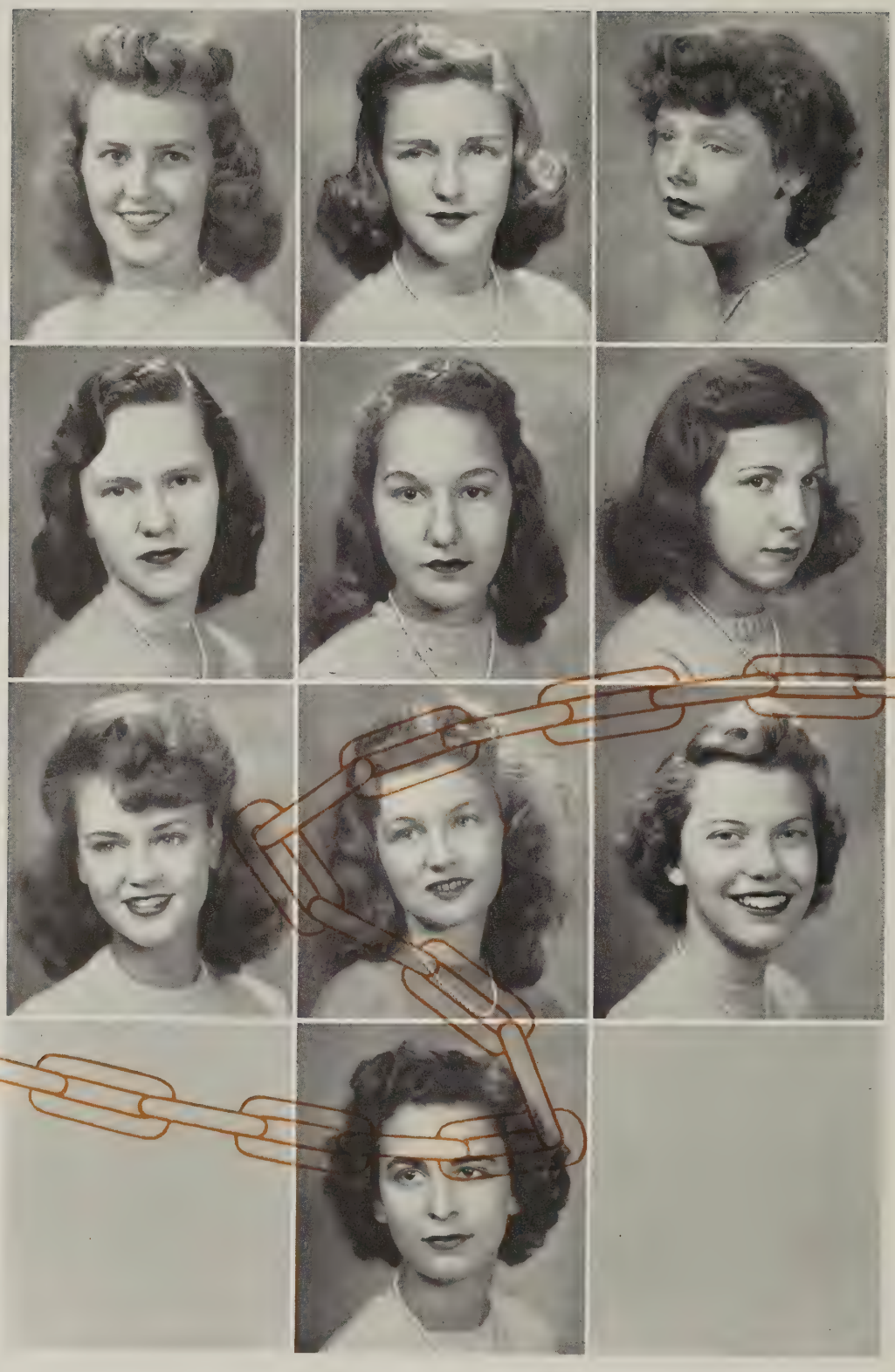

GERRY PADGETT
*Associate Editor*
DORIS SCHMOELE
*Literary Editor*
LAURIE ANNE TURNER
*Associate Art Editor*

BETTY HEDRICK
*Associate Business Manager*
JANE CURTIS
*Sports Editor*
MARGARET PRICE
*Class Representative*
NATALIE SELIG
*Typist*

HARRIET FLYNT
*Feature Editor*
CONNIE ISAACS
*Art Editor*
SUZANNE BARCLAY
*Typist*

Miss Louise Nisbet, *Sponsor*

# *Chain and Anchors*

## *1944*

Mary Austin Perrenot, *Editor-in-Chief*

Nancy Hafner, *Business Manager*

*Presenting "The Marriage of Figaro"*

# *The Glee Club*

## *Officers*

| | | | |
|---|---|---|---|
| Ethel Ross | *President* | Jane Black | *Secretary* |
| Joan Sigler | *Treasurer* | Betty Badkins | *Librarian* |
| Adele Wylde | *Accompanist* | Miss Mary Clute | *Sponsor* |

## *Purpose*

THIS year the Glee Club assisted in the presentation of the opera, "The Marriage of Figaro," and participated in the spring concert. In addition to this, the Glee Club appeared in student recitals and chapel programs several times during the year.

## *Members*

Betty Badkins, Virginia Barksdale, Jane Black, Babs Blauvelt, Betty Bland, Jean Bruce, Mary E. Burton, Sylvia Carpenter, Betty DeBaufer, Adrieanna De Gast, Rosemary Dummit, Anne Fisher, Harriet Flynt, Ann Ford, Charlotte Gillespie, Sybil Godfrey, Betty Hedrick, Virginia Hefling, Jean Hodo, Madelyn Jackson, Eleanor Janis, Jane Kelley, Lyal Mae Laughinghouse, Rita Lawless, Sally Luce, Onie Masterson, Carolyn McCann, Margaret McCracken, Mary Mellott, Frances Nininger, Jackie Nunnally, Pat O'Neill Susan Parrish, Ellen Plank, Lucy Plank, Margaret Price, Ethel Ross, Lonnie Schuler, Joan Sheppard, Joan Sigler, Earlene Smith, Lanier Smith, Frances Sorkin, Dora Frances Swisher, Dorothy Taylor, Evelyn Taylor, Anne Trice, Esther Wiggin, Celia Woodley, Augusta Young, Eleanor Young

*Praising the Lord in song*

# *The Fairfax Choir*

## *Officers*

| | | | |
|---|---|---|---|
| Doris Lynd Schmoele | *President* | Charlotte Pike | *Secretary* |
| Jacquie Windsor | *Treasurer* | Margaret Smith | *Librarian* |
| Susan Parrish | *Vestments* | Miss Mary Clute | *Director* |

## *Purpose*

ALL of us sing casually, but there are twenty-four students here at Fairfax who have more than a passing interest in singing. With Miss Mary Clute as Director, the Fairfax Choir has added a spirit to our vesper programs which only music is capable of doing.

The Choir sings all sacred music consisting of chorals, anthems, and oratorios. The object of this choir training is to prepare its members for future church and choir work and to stimulate their interest in sacred music.

Throughout this year they have sung at various churches in the community and at the Woodrow Wilson Hospital. On March 26, they gave their annual concert at the Basic Methodist Church and repeated it on Palm Sunday at the Presbyterian Church.

## *Members*

Betty Badkins, Jean Bruce, Harriet Flynt, Mary F. Hundley, Carolyn McCann, Mary Mellott, Pat Murtaugh, Frances Nininger, Susan Parrish, Charlotte Pike, Monita Rickert, Dorothy Rieke, Doris Schmoele, Joan Sheppard, Joan Sigler, Earlene Smith, Lanier Smith, Margaret Smith, Dorothy Taylor, Laurie Ann Turner, Jacquie Windsor, Celia Woodley, Adele Wylde, Eleanor Young

*Waiting for "Clutie"*

# *The Dozenettes*

### *Purpose*

UNDER the direction of Miss Mary Clute, the "Dozenettes" were formed this year at Fairfax. This group of one dozen girls was chosen to sing popular music "as it is written" for the entertainment of all.

Throughout the year they have given various programs at Fairfax and have entertained at the Kiwanis, Lions, and Business and Professional Women's Clubs, and have presented programs at the Woodrow Wilson Hospital.

### *Members*

MARY MELLOTT, PAT MURTAUGH, CHARLOTTE PIKE, MONITA RICKERT, DOROTHY RIEKE, DORIS SCHMOELE, JOAN SHEPPARD, LANIER SMITH, MARGARET SMITH, LAURIE ANN TURNER, JACQUIE WINDSOR, ADELE WYLDE

*Substitutes:* JEAN BRUCE, HARRIET FLYNT, MARY F. HUNDLEY, CAROLYN MCCANN, FRANCES NININGER, SUSAN PARRISH, JOAN SIGLER, CELIA WOODLEY

*Speaking in unison*

# *Verse Choir*

*Officers*

JANE BLACK . . . . . *President* JACKIE CASH . . . . . *Secy.-Treas.*
AIMEE BEALER CHARLTON . . . . . *Director*

*Purpose*

THE Verse Choir, organized in October, 1943, has combined a study of literary form, voice training, speech improvement, and literary appreciation through a highly enjoyable socialized group expression. Throughout the year the choral speaking group has given various interesting programs.

*Members*

JANE BLACK, JANET BURKS, JACKIE CASH, ROSEMARY DUMMIT, SHIRLEY GREEN, HELEN GUEST, VIRGINIA HEFLING, BETTY ANN JACOBS, SARAH MILLER, BEVERLY OSBURN, FRANCES PARANSKY, LOIS PICKUS, FRANCES SORKIN

*Putting the final touches on the set*

# *Fairfax Players*

## *Officers*

| | | | |
|---|---|---|---|
| Jackie Benson | *President* | Gerry Padgett | *Executive Directors* |
| Ethel Ross | *Vice-President* | Mary Austin Perrenot | *Executive Directors* |
| Jean Bruce | *Secy.-Treas.* | Betty Brand | *Stage Manager* |
| Jackie Cash | *Mistress of Properties* | Mrs. A. B. Charlton | *Sponsor* |

## *Purpose*

THE Fairfax Players strive to promote interest in, and uphold the ideals of the art of the drama.

## *Members*

Beverly Adams, Jackie Benson, Margaret McCracken, Ethel Ross, Jackie Cash, Mary Austin Perrenot, Gerry Padgett, Betty Brand, Jean Bruce, Sally Ann Dunnington, Babette Meyers, Pat Murtaugh, Connie Isaacs, Joan Abner, Betty Barber, Miriam Caplan, Sara Corry, Rosemary Dummit, Ann Edwards, Doris Frisby, Nelda Fuqua, Madelyn Jackson, Leatrice Levene, Rita Levene, June Levine, Sally Luce, Nancy McCool, Betty Badkins, Margie Conner, Betty Hedrick, Virginia Heeling, Betty Ann Jacobs, Anne Jones, Mary Kent, Martha Jane Moore, Betty Powell, Frances Rives, Lonnie Schuler, Jane Simmons, Lanier Smith, Frances Sorkin

*Sketching on the campus*

# *The Art Club*

*Officers*

Ethel Ross . . . . . *President* Connie Isaacs . . . . . *Treasurer*
Miss Frances Fowler . . . . . *Sponsor*

*Members*

Betty Badkins, "Babs" Blauvelt, "Biz" Burton, Pat Crutchfield, Sally Ann Dunnington, Ann Fisher, Nelda Fuqua, Shirley Green, Nancy Hafner, "Ditty" Hickman, Joy Hoe, Jean Hodo, Bobbie Meyers, Martha Jane Moore, Pat Murtaugh, Jackie Nunnally, Frances Paransky, Frances Peckham, Jane Simmons, Dora Frances Swisher, Evelyn Taylor, Laurie Anne Turner, Mary Ann Weekley

*WE HONOR . . . when we come to know our classmates, we find that there are some among us who excell—in scholarship, leadership, charm, or personality. We admire the girls who possess these qualities perhaps because they are links between what we are and what we would like to be.*

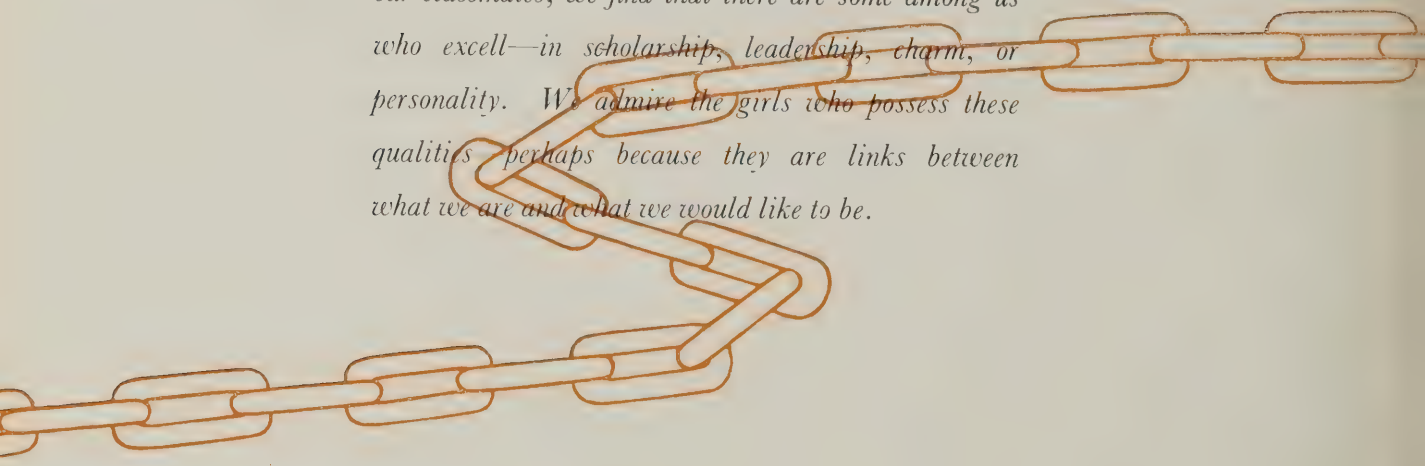

# *We Honor*

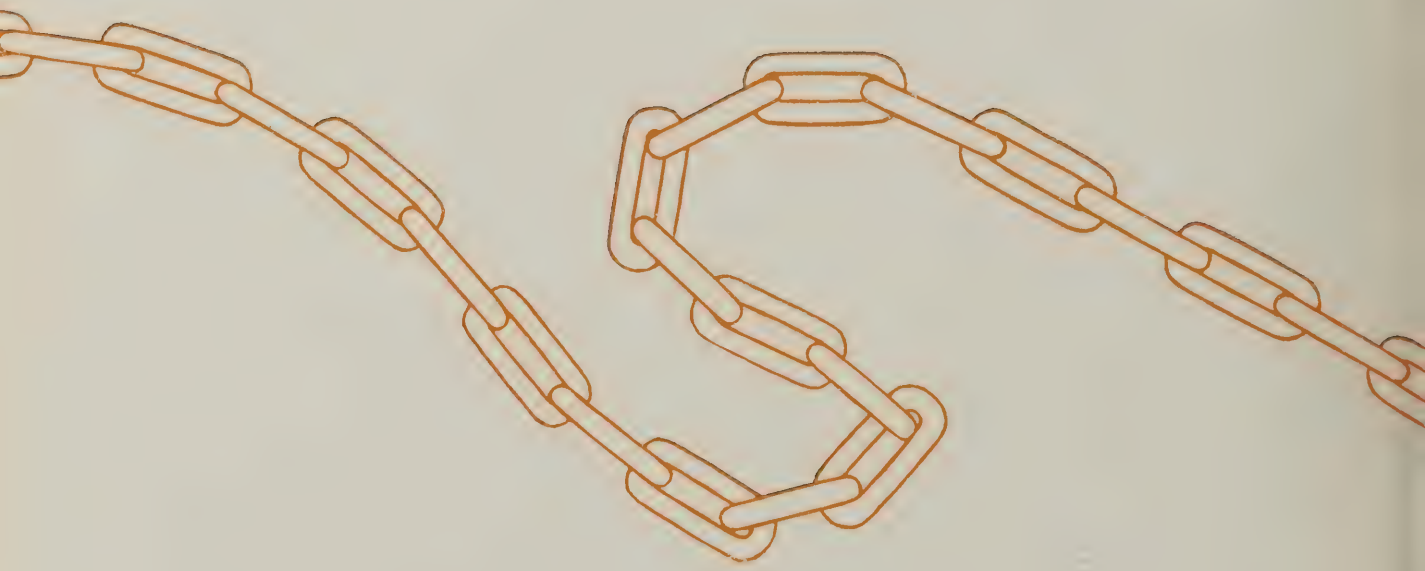

# *Princess Fairfax*

Miss Laurie Anne Turner

*We honor Laurie Anne, the type of girl we will always remember when we think of Fairfax Hall*

## *May Queen*

Miss Mary Austin Perrenot

*We honor Mary Austin, our gracious and lovable sovereign*

# *The May Court*

*First row, left to right:* Miss Anne Beverly Little, Miss Gerry Padgett, Miss Ethel Ross, Miss Frances Nininger, Miss Margaret Smith, Miss Nancy Dana

*Second row:* Miss Beverly Adams, Miss Suzanne Barclay, Miss Doris Schmoele, Miss Nancy Nash, Miss Charlotte Pile, Miss Natalie Selig, Miss Charlotte Gillespie

*Third row:* Miss Lonnie Schuler, Miss Sally Luce, Miss Onie Masterson, Miss Betty Hedrick, Miss Frances Foster, Miss Frances Sorkin, Miss Margaret Price, Miss Ann Edwards, Miss Lucy Plank, Miss Susan Parrish

*Fourth row:* Miss Sally Ann Dunnington, Miss Margaret McCracken, Miss Skippy Corry, Miss Frances Rives, Miss Anne Jones, Miss Laurie Anne Turner, Maid of Honor; Miss Mary Austin Perrenot, Queen; Miss Jacqueline Windsor, Maid of Honor; Miss Jane Crtis, Miss Nancy Dunn, Miss Anne Trice, Miss Sylvia Carpenter, Miss Rosemary Rast

# *Best Friend*

MISS SARA CORRY

*We honor "Skippy," a friend to all of us*

# *Best Athlete*

Miss Gerry Padgett

*We honor Gerry, a good sport in work and play*

Miss Lucile Sloan, *Sponsor*

# *Phi Theta Kappa*

*Officers*

Ethel Ross . . . . . *President*
Frances Foster . . . *Secretary-Treasurer*

*Members*

Virginia Barksdale, Gerry Padgett,
Lanier Smith, Adele Wylde

*Purpose*

PHI Theta Kappa is a recognized honorary scholastic society whose purpose is to promote scholarship, develop character, and cultivate fellowship among students in Junior Colleges throughout the United States. Its ideals are expressed in the Greek letters which stand for wisdom, aspiration, and purity.

The Delta Sigma Chapter of Fairfax Hall was founded April 23, 1943.

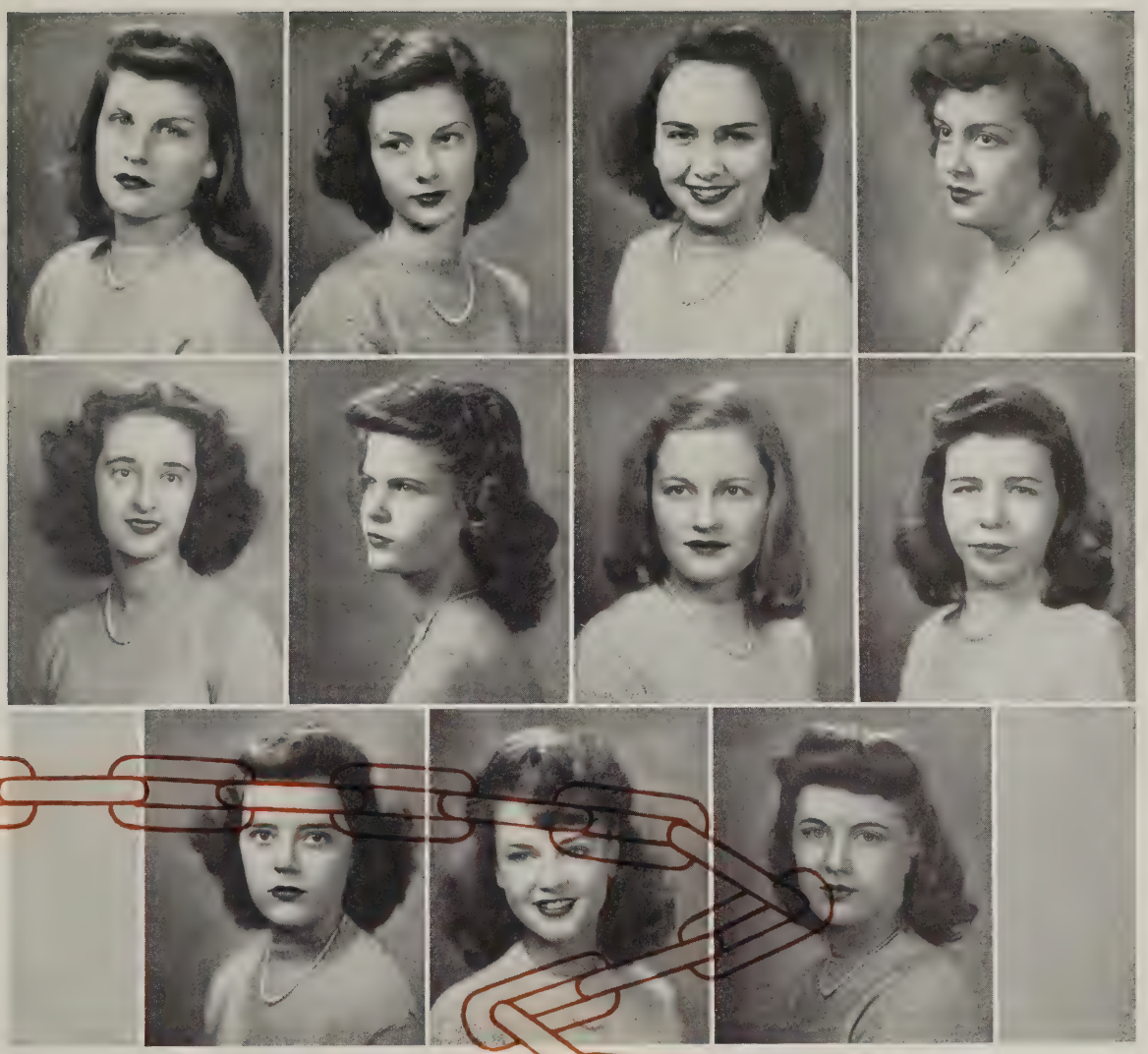

# *Fairfax Hall Chapter of The National Honor Society*

JACQUELINE WINDSOR . . . . . *President*

FRANCES NININGER . . . . . *Vice-President*

MARGO SHUTT . . . . . *Secy.-Treas.*

MISS LUCILE SLOAN . . . . . *Sponsor*

## *Purpose*

THE aim of the National Honor Society is to make good citizenship in high school a matter of distinction. Its four cardinal principles are: Scholarship, leadership, character, and service.

## *Members*

JACKIE BENSON, PAT CRUTCHFIELD, ELISA DE LA GUARDIA, ANN EDWARDS, LYAL MAE LAUGHINGHOUSE, MARGARET MCCRACKEN, RUTH RAFTERY, LAURIE ANNE TURNER

Mrs. Aimee B. Charlton, *Sponsor*

# *Delta Psi Omega*

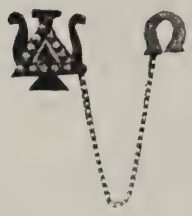

*Officers*

Mary Austin Perrenot . . . *President*
Ethel Ross . . . . . *Secy.-Treas.*

*Members*

Beverly Adams, Doris Frisby, Anne Jones
Gerry Padgett, Lanier Smith

*Purpose*

THE purpose of the Theta Cast of Delta Psi Omega is to stimulate interest in dramatic activities in Fairfax Hall and to secure for the college the advantages of a large national honorary fraternity. Members are elected as a reward for their efforts in participating in plays and helping with backstage work.

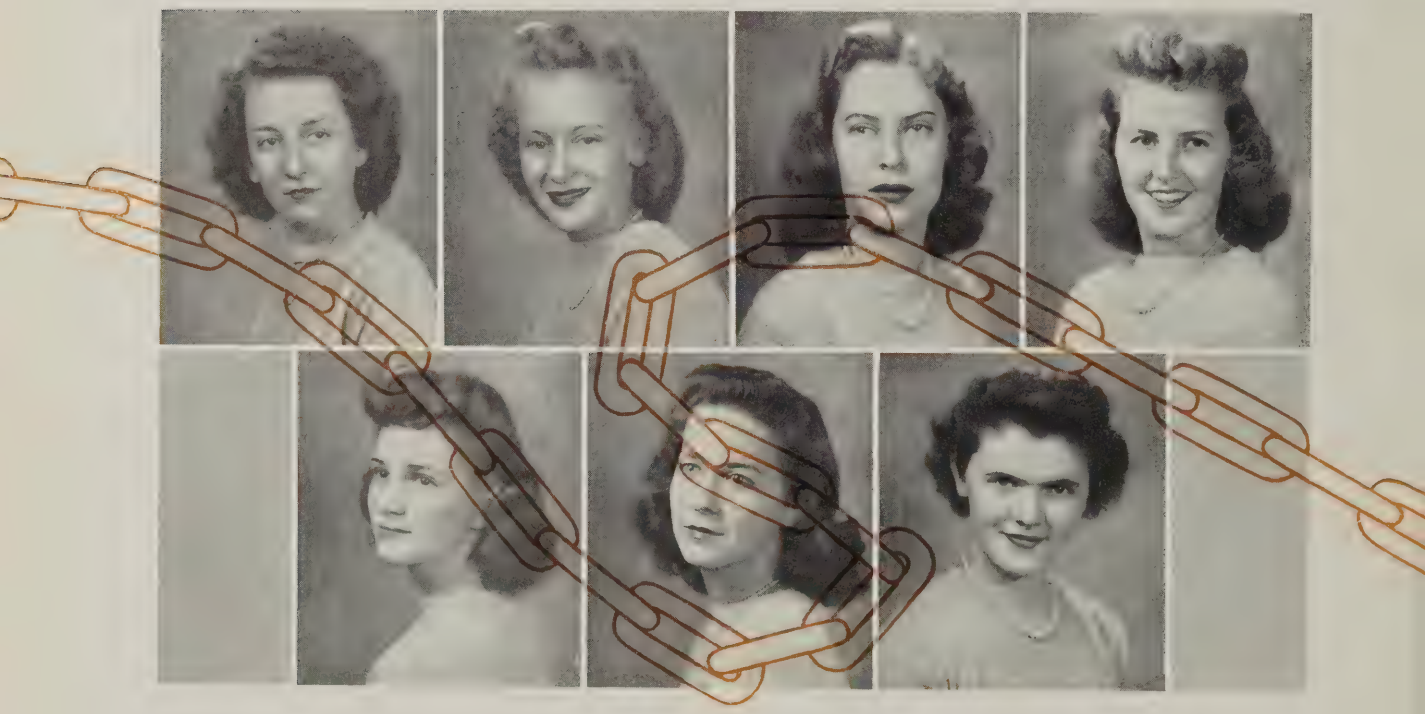

# *Masque and Gavel*

*Purpose*

TO recognize and promote significant student achievement in any area of speech in the High School. This includes not only organized activities in theatre, public speaking, and interpretation, but also those activities in which speech plays an important part: Auditorium assemblies, school and class organizations.

*Members*

JOAN ABNER, BETTY BARBER, MIRIAM CAPLAN, JACKIE CASH, MARJORIE CONNER, ROSEMARY DUMMIT, ANN EDWARDS, VIRGINIA HEFLING, MARGARET MCCRACKEN, SARAH MILLER, PAT O'NEILL, JANET ROGERS, JOAN SIGLER, ELEANOR YOUNG

# *Miss Lucile Sloan*

*WE HONOR you, Miss Sloan, for all the things you represent. By your capable guidance you have directed us in our work and activities, and by your graciousness and understanding, you have helped to make this year at Fairfax a happy one.*

Mary Austin Perrenot

*Editor of* Chain and Anchors

Doris Schmoele

*Editor of "Hall Chatter"*

# *We Honor*

GERRY PADGETT

*President of the Y. W. C. A.*

ETHEL ROSS

*Chairman of the President's Council*

# *We Honor*

DOROTHY HARTMAN

*President of the Athletic Association*

NANCY HAFNER

*Business Manager of* CHAIN AND ANCHORS

# *We Honor*

*WE PLAY . . . no school life is complete without its social activities—sports, clubs, dances, teas, and the never-to-be-forgotten dates. We will long remember the Hallowe'en party with its air of mystery accentuated by a State blackout; the Senior Ring Figure—that fleeting moment of glory for the girls in white; the traditional "link party," without which Christmas would seem incomplete. In our good times we forge links of friendship and sportsmanship which will never be severed.*

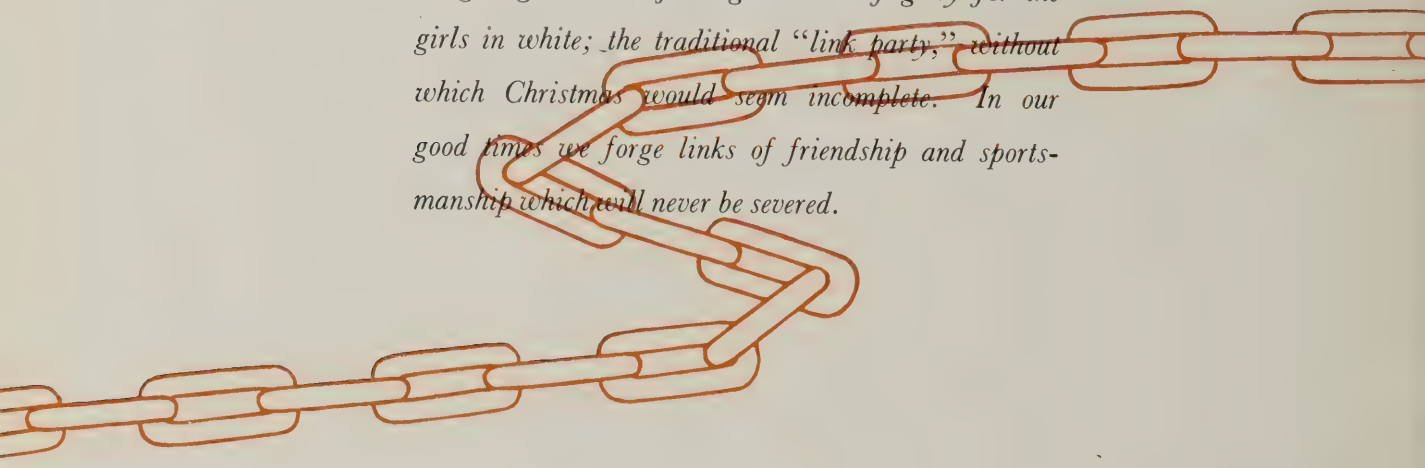

# . . . We Play

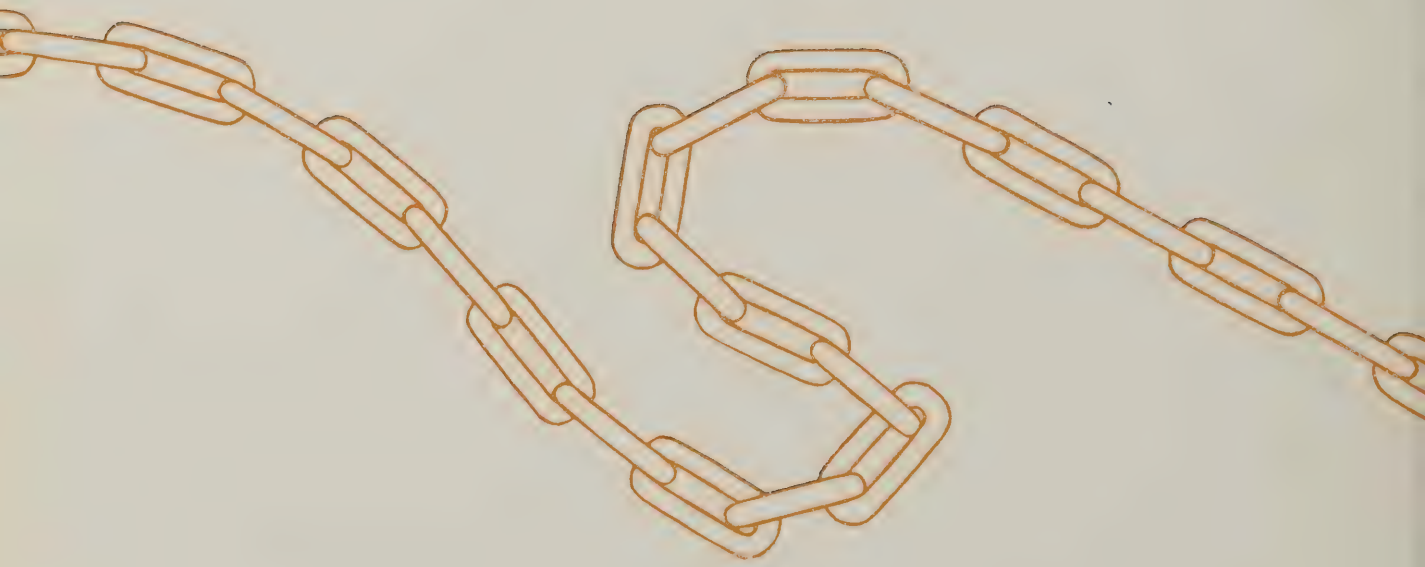

# *The International Relations Club*

## *Officers*

Jackie Benson . . . . . *President*
Carol Everett . . . . . *Vice-President*
Pat Murtaugh . . . . . *Secretary*
Jean Bruce . . . . . *Treasurer*
Miss Norvelle Goodwin . . . . . *Sponsor*

## *Purpose*

THE purpose of the club has been stated by the President of the Carnegie Endowment as follows: "This work has been undertaken to instruct and to enlighten the public. It is not to support exclusively any one view, as to how best to treat the conditions which now prevail throughout the world, but to fix the attention of students on those underlying principles of international conduct, of international-law, and of international organization which must be agreed upon and put into action if a peaceful civilization is to continue."

## *Members*

Betty Barber, Betty Brand, Mimi Caplan, Sylvia Carpenter, Jackie Cash, Adele Chambers, Jimmy Closs, Ann Edwards, Joan Goldsborough, Kathleen Gordon, Joy Hoe, Betty Ann Jacobs, Jane Kelley, Mary Kent, Dorothy Knapp, Nancy McCool, Sarah Miller, Bobbie Meyers, Jackie Nunnally, Ellen Plank, Evelyn Raftery, Julia Redington, Margo Shutt, Joan Sigler, Laurie Anne Turner, Jacquie Windsor

*Studying romantic France*

# *Le Cercle Francais*

## *Officers*

| | |
|---|---|
| Charlotte C. Pike | *President* |
| Jackie Benson | *Vice-President* |
| Frances Ford | *Secretary* |
| Sheila Robinson | *Treasurer* |
| Dorothy Knapp | *Asst. Treasurer* |
| Miss Charlotte Wallon | *Sponsor* |

## *Purpose*

*Le Cercle Francais* is composed of all those studying French and others interested in French civilization. At all times, *Le Cercle Francais* tries to create enthusiasm for "*la belle France*," her people, language, traditions, and culture. Special programs have been given with this purpose in view. Besides this, *Le Cercle Francais* provides an outlet for extra curricular interest in French by expression in songs, games, and plays. The club members composed the chorus for the selections from the opera, *Carmen*, which was given in the spring.

## *Members*

Debbie Allen, Betty Brand, Jean Bruce, Janet Burks, Jackie Cash, Jimmy Closs, Jane Curtis, Betty DeBaufer, Rosemary Demmit, Sally Ann Dunnington, Mary Lou Franklin, Sybil Godfrey, Joan Goldsborough, Elisa de la Guardia, Betty Hedrick, Joy Hoe, Nancy McCool, Margaret McCracken, Gerry Padgett, Betty Powell, Margaret Price, Evelyn Raftery, Monita Rickert, Dora Frances Swisher, Peggy Westerman, Nancy Witbeck

*Becoming acquainted with our "good neighbors"*

# *El Circulo Saludos Amigos*

*Officers*

BETTY DEBAUFER . . . . . *President* MARY E. BURTON . . . . . *Vice-President*
FRANCES NININGER . . . . . *Secretary* ANN EDWARDS . . . . . *Treasurer*
MISS LOUISE LE CORNEC . . . . . *Sponsor*

*Purpose*

*EL Circulo Saludos Amigos* is composed of Spanish students who are interested in Spanish and South American culture. Its purpose is to promote further interest in Spanish people, language, and traditions. The Spanish Club meets once a month expressing this interest through Spanish songs, games, voice recordings, plays, and conversation. The Spanish play given in the spring helped to promote the interest in this club.

*Members*

ANN TRICE, ESTHER WIGGIN, BARBARA LOU ZELLER, ELISA DE LA GUARDIA, NELDA FUQUA, SYLVIA CARPENTER, ANN FORD, JEAN HODO, MARY F. HUNDLEY, LYLE MAE LAUGHINGHOUSE, LOIS PICKUS, BARBARA RODEY, JANET ROGERS, MARILYN RYMLAND, BARBARA TALBERT, JOAN ABNER, BETTY BARBER, BETTY BRAND, JEAN BRUCE, JACKIE CASH, ISABELLE CHILDERHOSE, ANN EDWARDS, HELEN GUEST, SARAH ALICE LONGORIA, RABETTE MEYERS, MARTHA JANE MOORE, PAT O'NEIL, DARLENE POPKIN, JOAN SHEPPARD, JOAN SIGLER, JACQUIE WINDSOR, RITA LEVENE, FRANCES NININGER, MARGO SHUTT, BEVERLY OSBURN, JANE BLACK, MARY E. BURTON, BETTY DEBAUFER, ELIZABETH HICKMAN, MADELYN JACKSON, GERRY PADGETT, ETHEL ROSS, MARY AUSTIN PERRENOT, CHARLOTTE PIKE, MARGARET PRICE, FRANCES RIVES, ADELE WYLDE, ELLA HANCE, LANIER SMITH, FRANCES SORKIN, DOROTHY TAYLOR

*Learning the conformation of a horse*

# *The Boots and Saddle Club*

## *Officers*

| | | | |
|---|---|---|---|
| Joan Sheppard | *President* | Carolyn McCann | *Secretary* |
| Gerry Padgett | *Vice-President* | Laurie Anne Turner | *Treasurer* |
| Miss A. K. Martin | *Sponsor* | | |

## *Purpose*

THE purpose of the Boots and Saddle Club is to promote further interest in advanced horsemanship. The members of the club have special privileges connected with the riding and, at various times during the year, attend nearby horse shows, hunter trials and other events. The club sponsors two horse shows each year, one given in the fall, and the other in the spring, and one formal dance.

## *Members*

Frances Nininger, Pat Murtaugh, Nancy Haener, Barbara Talbert, Sara Hulsey

# The Athletic Association

Miss Jeanette Sektberg, *Sponsor*

Dorothy Hartman, *President*

*Purpose*

MEMBERSHIP in the Athletic Association of Fairfax Hall is open to everyone who makes a total of twenty-five points. These points are awarded for varsity teams, offices in the association, and individual sports. When a girl obtains 100 points, she receives a Fairfax seal; for 300, a large orange "F," and for 500, a black blazer with an orange Fairfax emblem on the pocket.

Many outstanding events were sponsored by the Athletic Association during the fall term. Among the most outstanding were the Student-Faculty basketball game and Aquacade for the benefit of the March of Dimes and the Red Cross Drive. On October 23, during the chapel period, the point system was explained. This year a new committee was formed, consisting of the presidents of all athletic groups in the school. This committee sponsored a dance which was held on April 1.

Hockey and basketball occupied the girls' time during the winter season. Spring brought softball and tennis, which are the usual sports of the last term.

*Officers*

Dorothy Hartman . . . . . *President*
Laurie A. Turner . . . . *Vice-President*
Jackie Benson . . . . . *Secy.-Treas.*

*Varsity Hockey Team*

*Front Row:* Peggy Westerman, Betty Brand, Barbara Rodey, Adele Wylde, Sally Ann Dunnington
*Back Row:* Jean Bruce, Gerry Padgett, Anne Fisher, Jackie Benson (Captain), Sheila Robinson, Laurie Anne Turner, Miss Jeanette Sektberg

*Junior Varsity Hockey Team*

*Front Row:* Jackie Cash, Margie Conner, Roxie Helmbold, "Babs" Blauvelt, Carol Everett, "Biz" Burton
*Back Row:* Jackie Armour Monita Rickert, Dorothy Hartman, Margo Shutt, Sara Hulsey, Jean Hodo, Joy Hoe, Miss Jeanette Sektberg

*Varsity Basketball Team*

*Front Row:* Adele Wylde, Ann Trice (Co-Captains)
*Middle Row:* Miss Jeanette Sektberg, Charlotte Pike, Natalie Selig, Evelyn Taylor
*Third Row:* Dorothy Hartman, Laurie Anne Turner, Nelda Fuqua, Jackie Benson

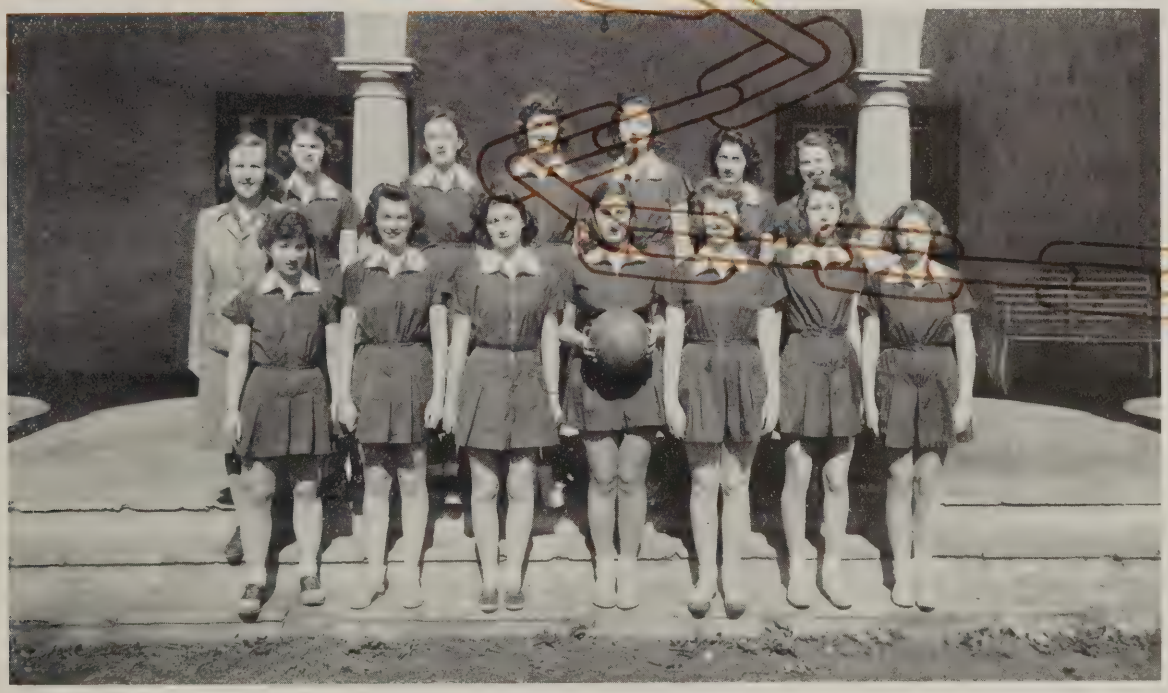

*Junior Varsity Basketball Team*

*Front Row:* "Biz" Burton, Monita Rickert, "Skippy" Corry, Betty DeBaufer, Gerry Padgett, Betty Ann Jacobs, Carol Everett

*Back Row:* Miss Jeanette Sektberg, Onie Masterson, Frances Peckham, Anne Fisher, Frances Sorkin, Betty Brand, Jean Bruce

*Aquacade*

Jimmy Closs, Betty DeBaufer, Adele Chambers, Gerry Padgett, Charlotte Gillispie, Shirley Green, "Biz" Burton, Augusta Young, Carol Everett, Janet Rogers, Jean Hodo, Nancy Dana

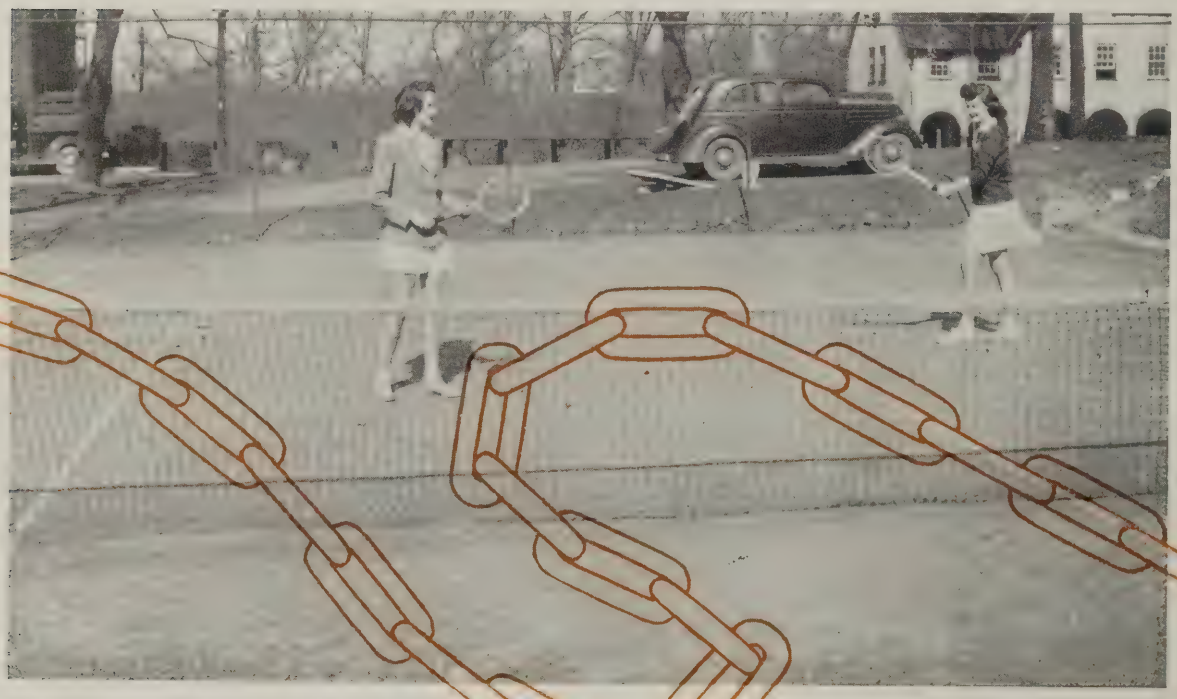

*Tennis*

Ellen Plank and Anne Fisher

*Wheaties to our peppy cheerleaders!*

*"Beat St. Anne's!"*

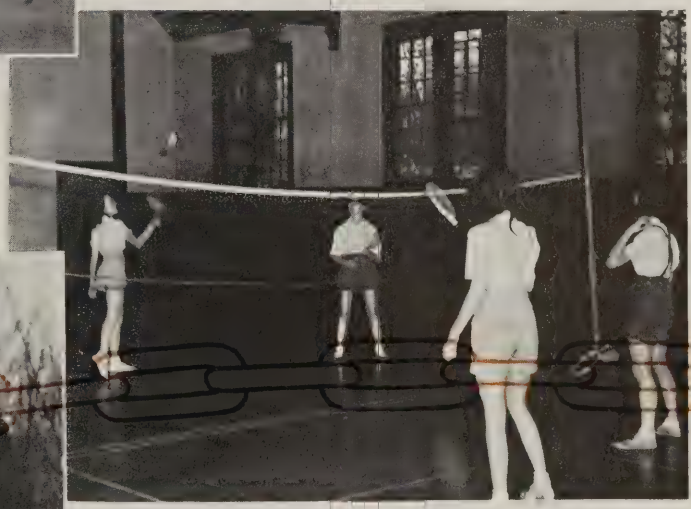

*Y'all gettin' tired?*

*Laurie, Gerry, and Fran waiting for the judges—anxious, girls?*

*White dresses and gay Christmas lights—yes, it's the Senior High School Ring Figure*

*Better start practicing, Adele!*

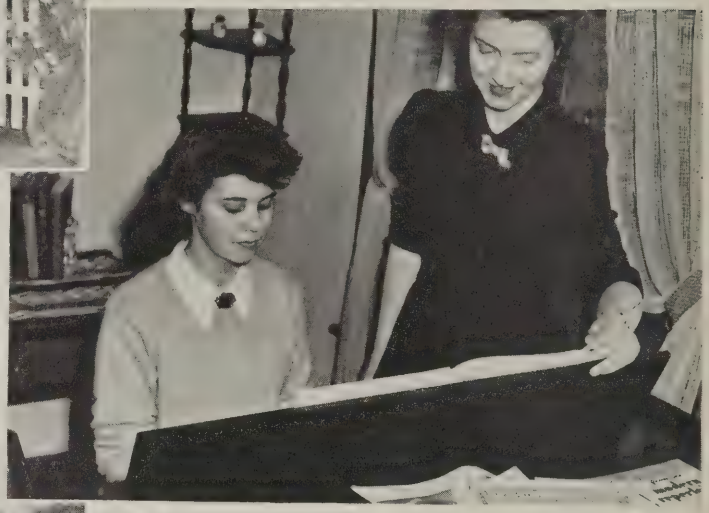

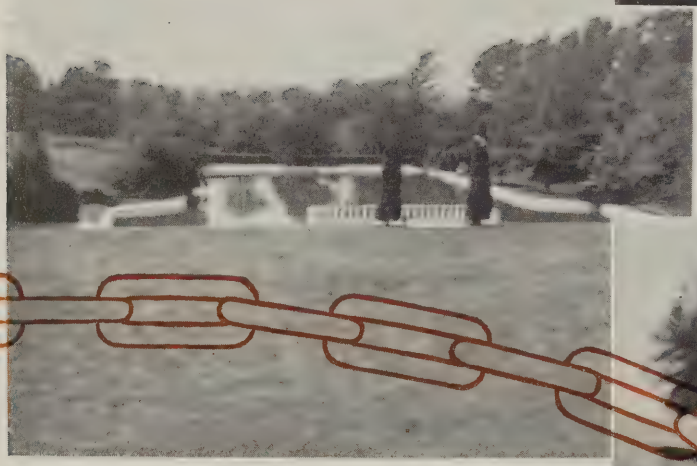

*In this corner we have the prize-winning landscape picture taken by Mary Ann Weekley . . .*

*and in this corner Anne Trice takes honors with her informal snapshot*

*Who could ever forget the presentation of "The Marriage of Figaro,"*

*or the bill of one-act plays, "The Phantom Gentleman,"*

*"Life with Mother,"*

*and "Some Women were Talking?"*

# Valentine Ball

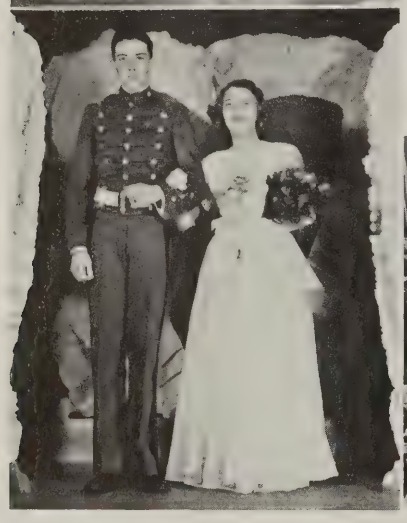

*Miss Beverly Adams*
*Mr. Tempie Gillespie*

*Miss Charlotte Gillespie*
*Cadet Bill McOwen*

*Miss Suzanne Barclay*
*Cadet Vic Phillips*

*Miss Betty Hedrick*
*Cadet Bob Hunter*

*Miss Gerry Padgett*
*Dr. Joseph Blanch*

# February

## 19, 1944

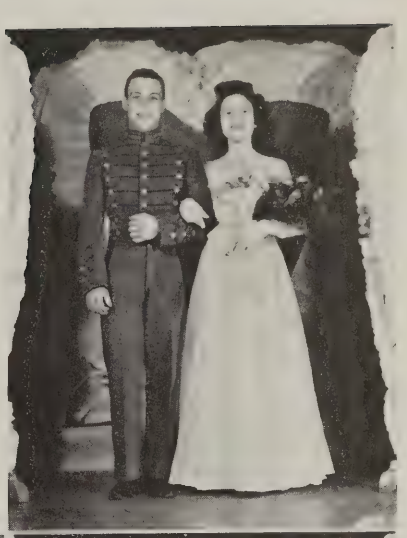

*Miss Mary Austin Perrenot*
*Midshipman Emory Hodges*

*Miss Lucy Plank*
*Cadet John Sterat*

*Miss Charlotte Pike*
*Kyle C. McCormick*

*Miss Doris Schmoele*
*Pvt. Randolph Jones*

*Miss Natalie Selig*
*John O'Dell*

*Our record is done, and we have come to the end of our chain of school links. But through the years as we look back upon our happy days at Fairfax, more links will be added; and as we pick up this book to reminisce, links that have become weak by the passing of time will be given new strength—with a new vividness memories will come back to be carried with us all our lives.*

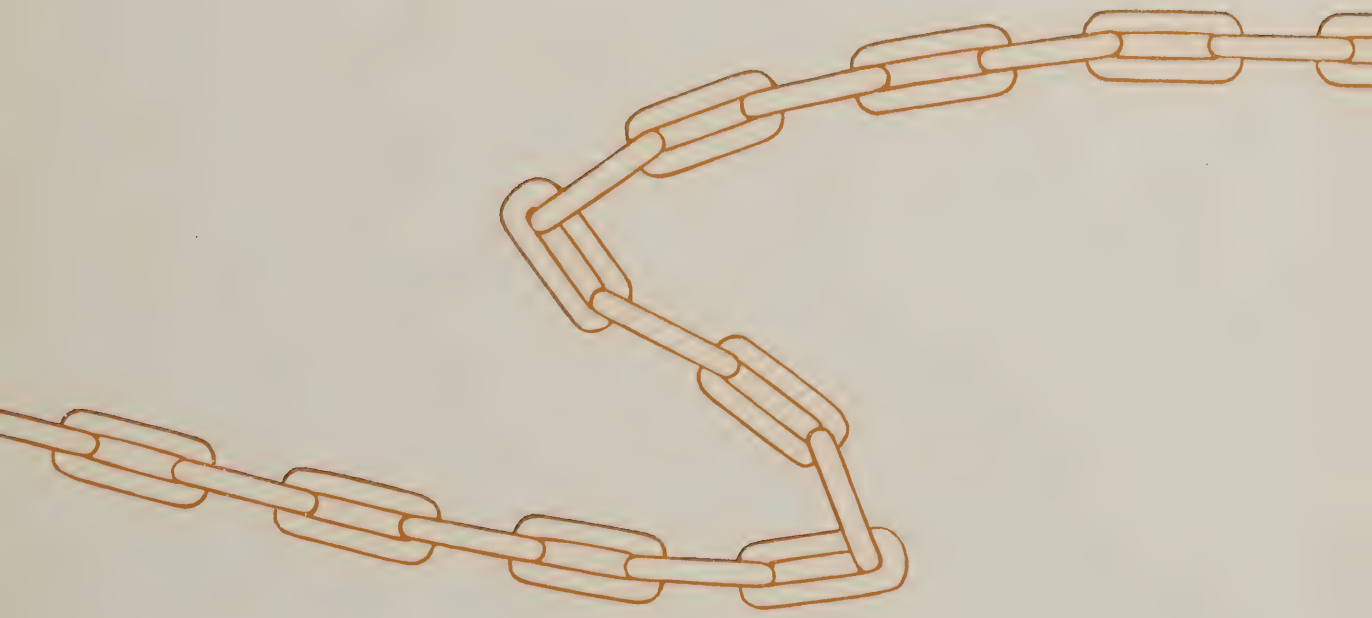

# *The Student Directory*

| | |
|---|---|
| Abner, Joan | 8 Montrose Road, Half Way Tree, Jamaica, B. W. I. |
| Adams, Beverly | 15 West County Street, Phoebus, Va. |
| Allen, Deborah | 804 Blackshire Road, Wilmington, Del. |
| Armour, Jacqueline | 484 Weaver Street, Larchmont, N. Y. |
| Badkins, Betty | 109 Matoaka Court, Williamsburg, Va. |
| Barber, Betty Ann | 128 Morningside Park, Memphis, Tenn. |
| Barclay, Suzanne | 42 Locust Street, Hampton, Va. |
| Barksdale, Virginia | Kenmore, Waynesboro, Va. |
| Benson, Jacqueline | 99 Cedar Drive, Great Neck, L. I., N. Y. |
| Black, Martha Jane | 207 Milford Street, Clarksburg, W. Va. |
| Blauvelt, Babs | 245 River Road, Grandview, N. Y. |
| Brand, Betty | 26 Park Road, Scarsdale, N. Y. |
| Bruce, Jean | 3 East Avenue, Larchmont, N. Y. |
| Burks, Janet | 228 North 23rd Street, Camp Hill, Pa. |
| Burton, Mary Elizabeth | 415 East 13th Street, Chester, Pa. |
| Caplan, Miriam | 27 North Ann Street, Little Falls, N. Y. |
| Carpenter, Sylvia | 53rd Street, Virginia Beach, Va. |
| Cash, Jackie | Fairfax Hall, Waynesboro, Va. |
| Chambers, Adele | 401 King's Highway, Lewes, Del. |
| Childerhose, Isabelle | 2239 North Second Street, Harrisburg, Pa. |
| Closs, Jeanne Marie | Lake Mohawk, Sparta, N. J. |
| Codling, Betty | 500 Hawthorne Road, Roland Park, Baltimore, Md. |
| Cohen, Meurice | 4520 17th Street, N. W., Washington, D. C. |
| Conner, Marjorie | 801 East Abram Street, Arlington, Texas |
| Corry, Sara | 320 Duval, Quincy, Fla. |
| Crutchfield, Pat | Cherry Avenue, Waynesboro, Va. |
| Curtis, Jane | 2603 Grove Avenue, Richmond, Va. |
| Dana, Nancy | 1120 Brunswick Avenue, Norfolk, Va. |
| Davis, Margaret | Route 1, Waynesboro, Va. |
| DeBaufer, Betty | 903 E. College Avenue, Appleton, Wis. |
| DeGast, Adrieanna | 3526 Porter Street, N. W., Washington, D. C. |
| de la Guardia, Elisa | Calle 50 East No. 23, Panama, Republic of Panama |
| Dummit, Rosemary | 250 Holliday Road, Lexington, Ky. |
| Dunn, Nancy | 40 Riverside Drive, South Charleston, W. Va. |
| Dunnington, Sally Ann | 908 High Street, Farmville, Va. |
| Edwards, Ann | Dade City, Fla. |
| Everett, Carol | 7500 Horger, Dearborn, Mich. |
| Fisher, Anne | 27 Wellesley Street, Weston, Mass. |
| Flynt, Harriet | 3240 Hardisty Avenue, Cincinnati, Ohio |
| Ford, Ann | "Gooseneck," Newport, R. I. |
| Ford, Frances | 5007 New Kent Road, Richmond, Va. |
| Foster, Frances | 665 Walnut Avenue, Waynesboro, Va. |
| Franklin, Mary Lou | 5519 University, Dallas, Texas |
| Frisby, Doris | 401 East Church Street, Elizabeth City, N. C. |
| Fuqua, Nelda | 833 Seventh Street, Palmetto, Fla. |
| Gallerani, Mary Jean | 43 Maple Road, Longmeadow, Mass. |
| Gillespie, Charlotte | Box 127, White Sulphur Springs, W. Va. |
| Godfrey, Sibyl | 29 Southgate Avenue, Annapolis, Md. |
| Goldsborough, Joan | 4328 Roland Court, Baltimore, Md. |

# *The Student Directory*

Gordon, Kathleen . . . . . 3502 Burlington, Houston, Texas
Green, Shirley . . . . . Box 126, North East, Md.
Guest, Helen . . . . . 312 North Piedmont Street, Arlington, Va.
Hafner, Nancy . . . . . 2221 Ward Parkway, Fort Worth, Texas
Hance, Ella Parran . . . . . Prince Frederick, Md.
Harris, Mary . . . . . 479 Scenic Drive, Knoxville, Tenn.
Hartman, Dorothy . . . . . 1356 Sheridan Street, N. W., Washington, D. C.
Hedrick, Betty . . . . . 455 Avalon Road, Winston-Salem, N. C.
Hefling, Virginia . . . . . 242 East Market Street, Cadiz, Ohio
Helmbold, Roxie . . . . . 6705 San Vincente, Coral Gables, Fla.
Hickman, Elizabeth . . . . . Lowes Ferry Road, Knoxville, Tenn.
Hodo, Jean . . . . . 1760 Sherwood Street, Petersburg, Va.
Hoe, Joy . . . . . 607 Embree Crescent, Westfield, N. J.
Hulsey, Sara . . . . . 4328 Overhill Drive, Dallas, Texas
Hundley, Mary Frances . . . . . Bassett, Va.
Isaacs, Constance . . . . . Langhorne Manor, Pa.
Jackson, Madelyn . . . . . 4707 Connecticut Avenue, Washington, D. C.
Jacobs, Betty Ann . . . . . 2107 Kecoughtan Road, Hampton, Va.
Janis, Eleanor . . . . . Park Station, Waynesboro, Va.
Jones, Anne . . . . . 33 Pear Avenue, Newport News, Va.
Kelley, Jane . . . . . 126 Waller Avenue, Lexington, Ky.
Kent, Mary E. . . . . 3012 Kensington Avenue, Richmond, Va.
Kirchofer, Diane . . . . . 920 Cowper Drive, Raleigh, N. C.
Knapp, Dorothy . . . . . 831 Rigsby Road, San Antonio, Texas
Laughinghouse, Lyal Mae . . . . . 112 The Strand, New Castle, Del.
Lawless, Rita . . . . . Route 2, Waynesboro, Va.
Levene, Leatrice . . . . . 6235 North 12th Street, Philadelphia, Pa.
Levene, Rita . . . . . 6235 North 12th Street, Philadelphia, Pa.
Levine, June . . . . . 100 Highland Avenue, Middletown, N. Y.
Little, Anne . . . . . 310 Roanoke Street, Richmond, Va.
Longoria, Sarah Alice . . . . . 1802 Market Street, Laredo, Texas
Luce, Sally . . . . . 23 Melvine Avenue, Cortland, N. Y.
Masterson, Ione . . . . . Dorchester House, 2480 16th Street, N. W., Washington, D. C.
McCann, Carolyn . . . . . 3709 Yuma Street, N. W., Washington, D. C.
McCool, Nancy . . . . . Elkton Road, Elkton, Md.
McCracken, Margaret . . . . . Eutaw, Ala.
Mellott, Mary . . . . . 6 Radcliff Road, Alexandria, Va.
Meyers, Babette . . . . . 71 North Chatsworth, Larchmont, N. Y.
Miller, Margaret . . . . . 27 Van Wyck Street, Croton-on-Hudson, N. Y.
Miller, Sarah . . . . . 644 Boulevard, Westfield, N. J.
Moore, Martha Jane . . . . . 216 Buckhannon Avenue, Clarksburg, W. Va.
Morris, Betty . . . . . Somerset Avenue, Princess Anne, Md.
Murtaugh, Patricia . . . . . 720 Cedar Road, Fairfield, Conn.
Nininger, Frances . . . . . Sherwood Forest, Roanoke, Va.
Nunnally, Doris . . . . . 405 Mt. View Avenue, Bluefield, W. Va.
Nunnally, June . . . . . 405 Mt. View Avenue, Bluefield, W. Va.
O'Neill, Patricia . . . . . 1311 Westmoreland Avenue, Norfolk, Va.
Osburn, Beverly . . . . . 1724 Clay Street, Paducah, Ky.
Padgett, Gerry . . . . . 3182 Key Boulevard, Arlington, Va.

# *The Student Directory*

| | |
|---|---|
| Paransky, Frances | 2500 Beechwood Boulevard, Pittsburgh, Pa. |
| Parrish, Susan | 315 North Church Street, Marion, Va. |
| Patton, Lealis | Livingston, Ala. |
| Peckham, Frances | 2209 Pine Valley Drive, Houston, Texas |
| Perrenot, Mary Austin | 603 West Yandell Boulevard, El Paso, Texas |
| Pickus, Lois | 152 Goffe Terrace, New Haven, Conn. |
| Pike, Charlotte | 112 Franklin Street, Westfield, Mass. |
| Plank, Ellen | 902 Main Street, Blacksburg, Va. |
| Plank, Lucy | 902 Main Street, Blacksburg, Va. |
| Popkin, Darlene | 132 Bellevue Avenue, Springfield, Mass. |
| Powell, Betty | Langley Lane, McLean, Va. |
| Price, Margaret | 1302 Greensboro Avenue, Tuscaloosa, Ala. |
| Raftery, Evelyn | 373 South Wayne Avenue, Waynesboro, Va. |
| Rast, Rosemary | 47 University Ridge Apartments, Greenville, S. C. |
| Reckord, Lela May | 3100 Edgewood Avenue, Richmond, Va. |
| Redington, Julia | c/o Parrott Estate Company, San Francisco, Cal. |
| Rickert, Monita | Clinton Avenue, Westport, Conn. |
| Rieke, Dorothy | R. R. 3, Auburn, Ind. |
| Rives, Frances | 405 N. Greenway, Greensboro, N. C. |
| Robinson, Sheila | Hill Top Road, Weston, Mass. |
| Rodey, Barbara | 216 Townsend Street, Pelham Manor, N. Y. |
| Rogers, Janet | 5240 Riverview Boulevard, Bradenton, Fla. |
| Ross, Ethel | 106 College Street, Mount Pleasant, Tenn. |
| Rymland, Marilyn | 3506 Denison Road, Baltimore, Md. |
| Schmoele, Doris | 1214 Rockbridge Avenue, Norfolk, Va. |
| Schuler, Lonnie | 444 Hudson Avenue, Newark, Ohio |
| Selig, Natalie | 614 West Main Street, Elizabeth City, N. C. |
| Sheppard, Joan | 92 Monroe Place, Bloomfield, N. J. |
| Shutt, Margaret | Ruxton, Md. |
| Sigler, Joan | 615 Fleming Place, Fairmont, W. Va. |
| Simmons, Jane | Pass-A-Grille Beach, Fla. |
| Smith, Earlene | 4647 Nakoma Drive, Dallas, Texas |
| Smith, Lanier | 130 Morningside Drive, San Antonio, Texas |
| Smith, Margaret | 3117 Second Avenue, Richmond, Va. |
| Sorkin, Frances | 924 West End Avenue, New York, N. Y. |
| Swisher, Dora Frances | 130 Rugg Avenue, Newark, Ohio |
| Talbert, Barbara | Chesapeake Towers, 4607 Connecticut Ave., Washington, D. C. |
| Taylor, Dorothy | 1505 East Three Notch, Andalusia, Ala. |
| Taylor, Evelyn | 3712 Stratford, Dallas, Texas |
| Taylor, Jane | Park Place, Chester, W. Va. |
| Trice, Anne Ligon | Shipman, Va. |
| Turner, Laurie Anne | 67 South Broad Street, Norwich, N. Y. |
| Van Valkenburg, Elisabeth | 150 Chestnut Street, Albany, N. Y. |
| Wallace, Esther | 101 Park Avenue, Charleston, W. Va. |
| Weekley, Mary Ann | 1318 Woodlawn Avenue, Wilmington, Del. |
| Westerman, Peggy Ann | 1162 East Broad Street, Columbus, Ohio |
| Wiggin, Esther | Route 2, Box 267, Manchester, N. H. |
| Windsor, Jacqueline | "Ingleside," Point Pleasant, W. Va. |
| Witbeck, Nancy | 591 River Road, Nutley, N. J. |

# The Student Directory

| | |
|---|---|
| Woodley, Celia | Central Avenue, East Bangor, Pa |
| Wylde, Adele | Route 1, Hubbard, Ohio |
| Young, Augusta | 1037 Adella Avenue, Coronado, Cal. |
| Young, Eleanor | 1037 Adella Avenue, Coronado, Cal. |
| Zeller, Barbara Lou | Box 206, Palmetto, Fla. |

# The Faculty and Staff

| | |
|---|---|
| Mrs. A. J. Cash | Fairfax Hall, Waynesboro, Va |
| Mrs. Aimee B. Charlton | 232 South 21st Street, Philadelphia, Pa. |
| Miss Mary Clute | 360 West 22nd Street, New York City |
| Miss Nancy Cooley | 341 15th Street, Charlottesville, Va. |
| Miss Charma Davies | 325 Racine Street, Delavan, Wis. |
| Miss Frances Fowler | 208 Jefferson Street, Milledgeville, Ga. |
| Miss Barbara Frost | 64 Montgomery Street, Rhinebeck, New York |
| Miss Betsy Gilliam | 131 North Race Street, Statesville, N. C. |
| Miss Norvelle Goodwin | Louisa, Va. |
| Miss Verda Head | 1911 Cedar Lane, Nashville, Tenn. |
| Miss Louise LeCornec | c/o R. B. Tucker, 570 West 156th Street, New York City |
| Miss Swann Marks | Fairfax Hall, Waynesboro, Va. |
| Miss Carol Marshall | Route 1, Fort Pierce, Fla. |
| Miss Katharine Martin | New London, Conn. |
| Mrs. Steele McCracken | Eutaw, Ala. |
| Miss Louise Nisbet | 324 Hampton Court, Lexington, Ky. |
| Miss Bess M. Ott | c/o Mrs. J. Turner, Painter, Va. |
| Miss Margaret Rogers | 708 Pickens Street, Columbia, S. C. |
| Miss Jeanette Sektberg | 105 Maple Street, West Orange, N. J. |
| Mrs. J. R. Sherr | 2nd Street, S. W., Roanoke, Va. |
| Miss Lucile Sloan | Rutherford, Tenn. |
| Miss Charlotte Wallon | c/o Dr. J. Carbonnier, 404 East 55th Street, New York City |

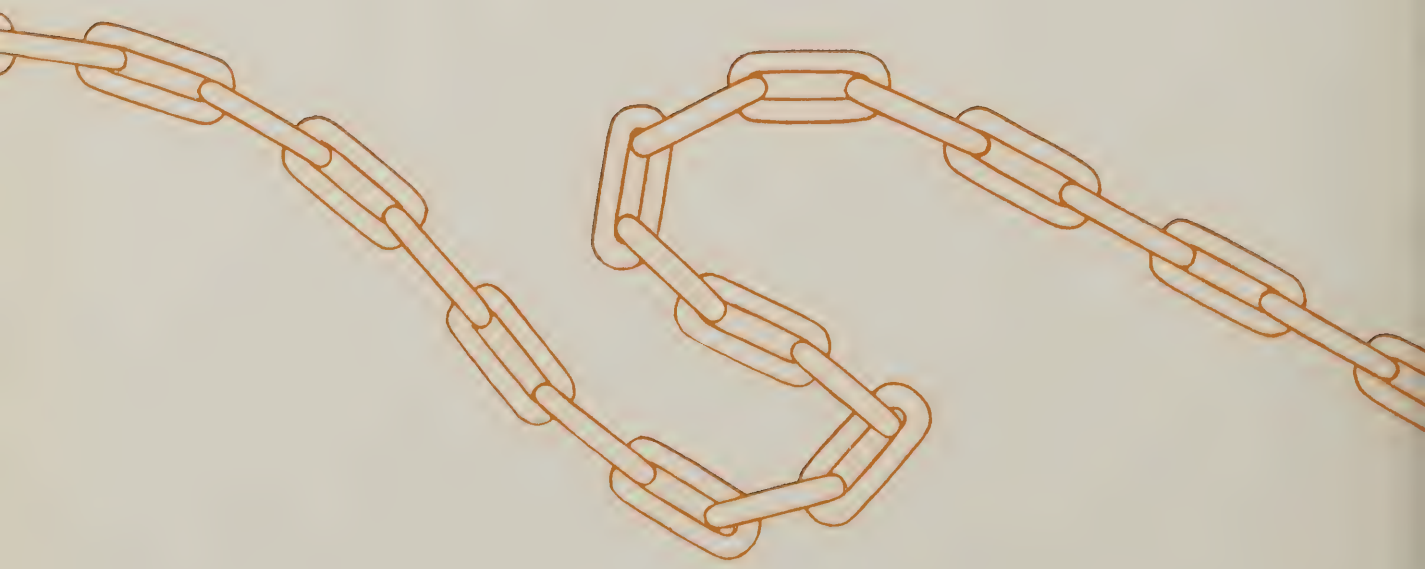

# *Advertisements*

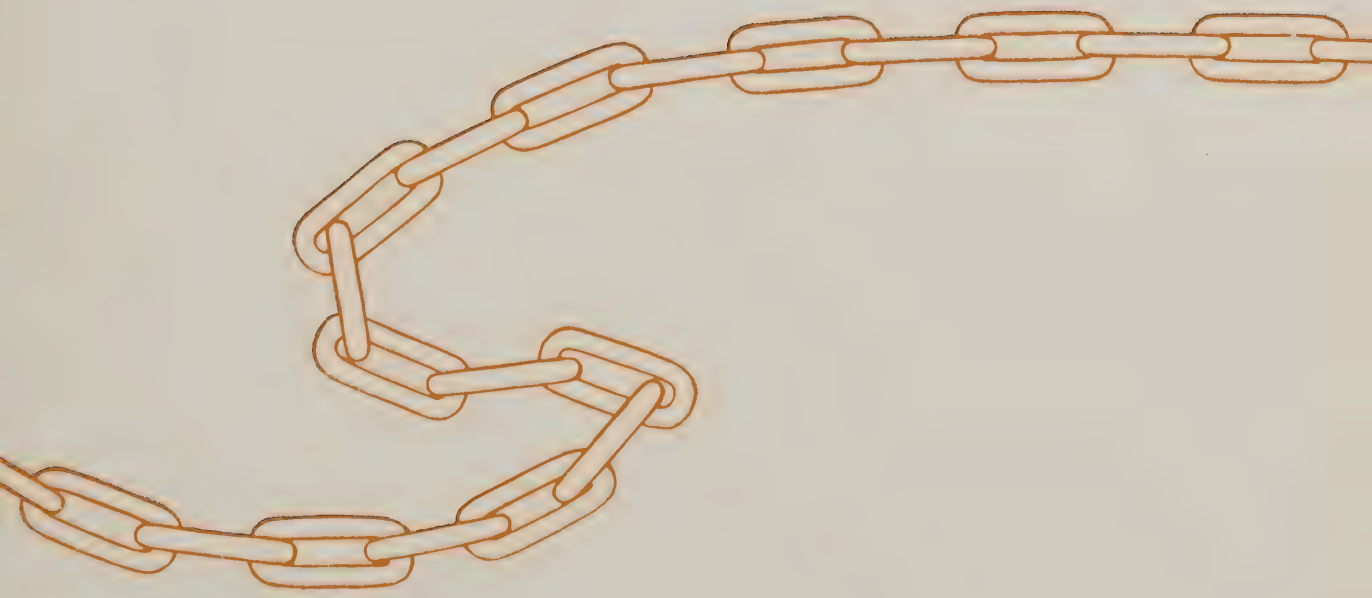

# *Fishburne Military School*

WAYNESBORO, VIRGINIA

*Sixty-fifth Year*

VISIT Fishburne in historic Virginia at southern gateway of scenic Skyline Drive. Every facility for the complete development of boys preparing for college. Accredited. Small classes permit individualized supervision by excellent faculty. Sense of duty and responsibility emphasized. Military training (Reserve Officers Training Corps) develops leadership. Honor Military School. Modern fireproof barracks. New $125,000 gymnasium. Swimming pool. Athletic teams for all ages. Cadet band. Public speaking and dramatic clubs. Sixty-fifth year.

*Illustrated Catalogue . . . . . for information call or write—*

COLONEL MORGAN H. HUDGINS, *Superintendent*
Box T-3, Waynesboro, Virginia

# Fairfax Hall

*is supplied with milk from the*

## Early Dawn Co-operative Dairy

INCORPORATED

*Distributors of*

GRADE "A," RAW, AND PASTEURIZED MILK

CREAM

BUTTER

BUTTERMILK

CHOCOLATE MILK

COTTAGE CHEESE

ORANGEADE

Phone 392

*Sanitation and Service*

*Valley Bakeries, Waynesboro, Virginia*

*Bakers of fresh Valley Bread and Cakes*

STAUNTON,
VIRGINIA

# *Andre Studio*

LEXINGTON,
VIRGINIA

## *College Annual Photography*

Completely Equipped to Render the Highest Quality
Craftsmanship and an Expedited Service on
Both Personal Portraiture and
Photography for College Annuals

*Official Photographer for the*
1944 "Chain and Anchors"

*Learn to say:*

# *Habitmaker* - - -

From jewelry to jellies it's American to buy names that mean quality, and Habitmaker is the name in clothes. It stands for fine fabrics, perfect fit, top tailoring. You'll find Habitmakers just right for busy living—and Grade A investments every season of the year.

*At* LEVY'S, *exclusively*
102 East Main Street
CHARLOTTESVILLE, VIRGINIA

# *Insurance*

BRING YOUR INSURANCE PROBLEMS TO US

*Sound experience gives us*
*the ability to solve*
*them correctly*

WE WRITE ALL FORMS OF
INSURANCE INCLUDING LIFE AND ACCIDENT

## *E. W. Barger & Company*

*"Dependable Insurance"*

*Office in:* LAMBERT, BARGER AND BRANAMAN BUILDING
TELEPHONE 135 WAYNESBORO, VIRGINIA

*Compliments of*

CARPENTER CONSTRUCTION COMPANY

NORFOLK, VIRGINIA

*Compliments of the*

AUGUSTA CLEANERS AND TAILORS
534 West Main Street

*"For people who care"*

IT'S A PLEASURE TO SERVE FAIRFAX

Phone 80

*Compliments of*

SOUTHERN RESTAURANT

*"The Place to Eat"*

*Compliments*
*of*
A FRIEND

*Compliments*

CLARKSBURG ICE AND STORAGE COMPANY

and

SUBSIDIARIES

CLARKSBURG, WEST VIRGINIA

O. A. Moore President

*Compliments*

*of*

A FRIEND

E. H. BARR & COMPANY

*Headquarters for*

5c - 10c - $1.00

MERCHANDISE

WAYNESBORO, VIRGINIA

PAUL FREED, INC.

General Auto and Truck Service

Tire Capping and Vulcanizing

WAYNESBORO, VIRGINIA

FISHBURNE & SON

*The Rexall Drug Store*

WAYNESBORO, VIRGINIA

Drugs, Candies, Cosmetics, Toilet Goods

*Visit Our Soda Fountain*

*Compliments*

*of*

R. FLOYD PLANK

*Compliments of*

STAUNTON STEAM LAUNDRY

STAUNTON, VIRGINIA

You Will Like Trading

*with the*

J. L. BARKSDALE
FURNITURE COMPANY

*Waynesboro's Leading*
*Furniture Store*

Established 1898
Waynesboro, Virginia

*Compliments*

*of*

Z. O. BASHLOR

*Plumbing and Heating*

*Compliments of*

*"The House of Better Values"*

LEGGETT'S, INC.

Department Store

*Compliments*

*of*

BRAND CHEVROLET, INC.

Best Wishes

*to*

FAIRFAX HALL

*from*

Mrs. J. E. Price

*Compliments*

*of*

A FRIEND

*"—Pattern your future unshakable in the faith that good will always triumphs over evil—"*

M. J. Rymland, President
COMFORT SPRING
CORPORATION

BALTIMORE, MARYLAND

BROOKLYN, NEW YORK

*Compliments*

*of*

JANE B. PERRENOT

*Compliments*

*of*

SCOTT'S DRUG STORE

LAKE MOHAWK, N. J.
*The finest mountain lake community in the East*

For
Sales Rentals
Consult

HERBERT L. CLOSS, *Realtor*
SPARTA, N. J.

*With*

Best Wishes

*to*

FAIRFAX HALL

*from*

Mr. and Mrs. E. C. Longmore

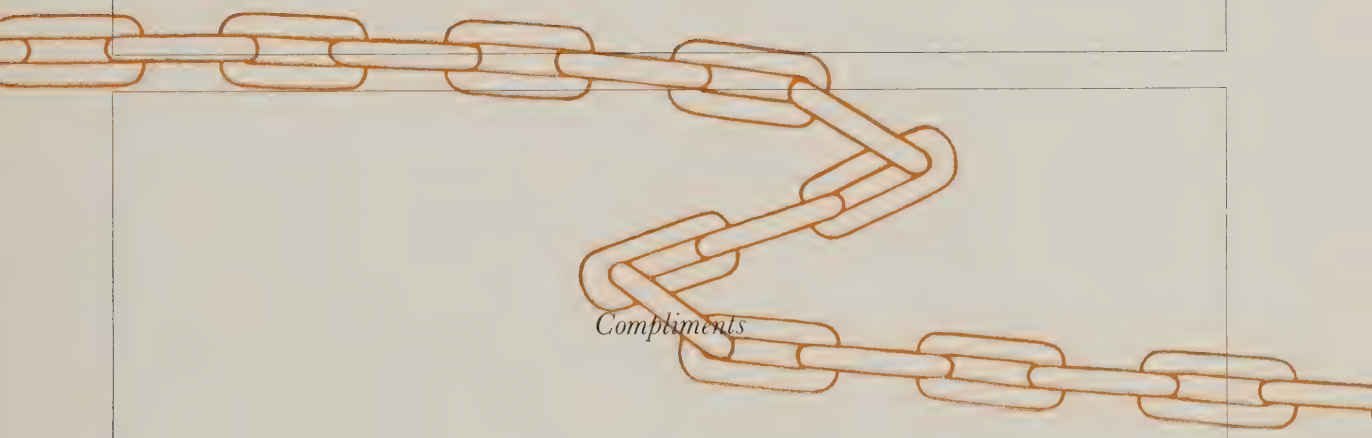

*Compliments*

*of*

Mr. and Mrs. William Reed Turner

Norwich, New York

*Nearly Everybody Reads*

"THE NEWS-VIRGINIAN"

Waynesboro's *only* Newspaper

ESTABLISHED 1892

Member of the
AUDIT BUREAU OF
CIRCULATIONS

Full Leased Wire of
THE ASSOCIATED PRESS

*Compliments*

*of*

MR. AND MRS. GEORGE MILLER

*Compliments*

*of*

MRS. WALTER A. WINDSOR

*Compliments*

*of*

CRUTCHFIELD FURNITURE
COMPANY

*Compliments*

*of*

DR. W. EDWARD PIKE

WESTFIELD, MASSACHUSETTS

*Compliments*

*of*

DIANE KIRCHOFER

*Compliments*

*of*

MR. E. D. TALBERT

*Compliments*

*of*

MR. *and* MRS. J. POPKIN

BOOKS, STATIONERY, NOVELTIES,
GAMES, CARDS FOR ALL OCCASIONS

BEAR BOOK COMPANY

*"The Gift Shoppe"*

Phone 661 519 West Main St.

WAYNESBORO, VIRGINIA

*Waynesboro Drug Store*

DRAKE'S

WAYNESBORO, VIRGINIA

WAYNESBORO
NEWS AGENCY

*The Card and Gift Shop*

WAYNESBORO, VIRGINIA

GROSSMAN'S

*Correct Apparel*
*for*
*Women and Misses*

*Compliments*

*of*

ONIE MASTERSON

*Compliments of*

BARCLAY & SONS

*Jewelers and Gemologists*

NEWPORT NEWS, VIRGINIA

*Compliments*

*of*

LOUISE BEAUTY SALON

*Compliments*

*of*

BARBER'S DEPARTMENT STORE

*Compliments*

*of*

MOSER'S TAXI CO.

PHONE 600

GOOD FOOD FOR PLEASED GUESTS

JOHN SEXTON & CO.

CHICAGO — BROOKLYN

DALLAS — ATLANTA — PITTSBURGH

*Compliments of*

LOUIS SELIG

*"Your jeweler since 1882"*

ELIZABETH CITY, N. C.

BEST WISHES

*to*

FAIRFAX HALL

*from the*

FRANK FRANKLIN FAMILY

*"We sell our seal and seal the sale"*

E. ROSENTHAL

*Compliments of*

WAYNE MUSIC STORE

WAYNESBORO, VIRGINIA

H. N. CLOUTIER

*Jewelry*

WAYNESBORO, VIRGINIA

*Best wishes from*

BARKER-JENNINGS
HDW. CORP.

LYNCHBURG, VA.

WHOLESALE ONLY

*Compliments*

*of*

MR. *and* MRS.
EDWIN L. GUNKLE

*Compliments*

*of*

LT. COMDR. *and* MRS.
GEORGE E. CHAMBERS

GEORGIANA
and
TRUDY HALL JUNIORS

PIEDMONT STORES
514 Main Street
*Waynesboro, Virginia*

*Compliments of*

THE
HUDSON CLEANERS
COMMERCE AVENUE
WAYNESBORO, VIRGINIA

*Compliments of*

WHITE STAR MILLS
Staunton, Va.

Manufacturers High Grade Flours

MELROSE-WHITE STAR

*Compliments*

*of*

LAMBERT'S LUNCH
*and*
NEWS STAND
WAYNESBORO, VIRGINIA

*Compliments*

*of*

LT. CHARLES G. OSBURN

*Compliments*

*of*

Mr. and Mrs. Falk Levine

*Compliments*

*of*

HAMILTON COOK

*Compliments*

*of*

BETTY BRAND

*Compliments*

*of*

JOAN P. GOLDSBOROUGH

*Best Wishes*

*from*

MRS. L. S. HARRIS

*Compliments*

*of*

DR. *and* MRS. J. M. HEDRICK

*Best Wishes*

*to*

FAIRFAX HALL

W. Earl Smith

*Compliments*

*of*

MR. FRED SCHMOELE

*Compliments*

*of the*

OX BOW RANCH

Wolf Creek, Montana

*Compliments*

*of*

NANCY DANA'S "GEORGE"

*Compliments*

*of*

WAYNESBORO PAINT STORE

SUMMER CAMPING FOR BOYS
*The Washington Y. M. C. A.*
*presents*
CAMP LETTS
(Ages 8 to 17)

38TH CONSECUTIVE SEASON
219 Acres On Salt Water
34 Miles From Washington, D. C.
Near Chesapeake Bay

*For further particulars and catalogue write*

Camp Letts, Y. M. C. A.
1736 G Street, N. W.
WASHINGTON 6, D. C.

*Compliments*
*of*
MICK - or - MACK
GROCERY STORE
MAIN STREET WAYNESBORO, VA.

*Compliments*
*of*
FARMERS' SERVICE STORE

*Compliments*
*of*
STOVER'S ELECTRIC SHOP
L. B. and B. Building Phone 118

*Compliments*
*of*
HODGES JEWELRY STORE

*Compliments*
*of*
WHITE'S DEPARTMENT
STORE
WAYNESBORO, VIRGINIA

*Compliments of*
ROSE'S
5c-10c-25c STORE
WAYNESBORO, VIRGINIA

*Compliments*

*of the*

AUGUSTA FURNITURE CO.

*Compliments*

*of*

MRS. MARY ADAMS

*"Having a wonderful time—*
*wish you were here!"*

THIS *has* been a glorious year here at Fairfax Hall. We've had fun—yes, and we've accomplished much. Now we're looking ahead to another colorful fall, exciting winter, promising spring. Some of us are graduating soon. These we will remember and miss. But their going will open doors to a new group to join us for 1944-45.

Do you know someone—a sister, cousin, friend—who would enjoy and benefit by a year at Fairfax Hall? Give her name and address to the office today.

*Compliments*

*of*

"DUMP"

*Compliments*

*of*

HARRY S. WYLDE

*Compliments*

*of*

JACKIE ARMOUR

BEST WISHES

*to*

FAIRFAX HALL

*from*

MR. and MRS.
C. LAYTON ALLEN

CALDWELL-SITES COMPANY

*Office Equipment*

Mimeographs
Ditto Machines and Supplies
Gifts

ROANOKE VIRGINIA

SOUTHERN ATHLETIC SUPPLY CO., INC.
RICHMOND, VIRGINIA

*"Athletic Outfitters"*

Dial 2-6203

BEST WISHES

*to*

FAIRFAX HALL

*Kenneth M. Gillespie*

*Compliments of*

CHEVY CHASE

READY-TO-WEAR, FURS AND ACCESSORIES
FOR THE SMART GIRL

*Buy War Bonds*

*and Stamps*

*Best wishes of*

CALUMET TEA AND COFFEE COMPANY

CHICAGO, ILLINOIS

*Compliments*

*of*

FRISBY STUDIO
ELIZABETH CITY, N. C.

JOHN G. KOLBE

Equipment for the Preparation
and Serving of Food

311 EAST MAIN STREET
RICHMOND 19, VIRGINIA

*Compliments*

*of*

PASCO PACKING
ASSOCIATION
DADE CITY, FLA.

*Compliments*

*of*

A FRIEND

*Compliments*

DUNNGLEN FARMS
GREENBRIER COUNTY
LEWISBURG, WEST VIRGINIA

*Home of*

WHR Cavalier 22nd—3731207

*Sire:*
WHR Flashy Monogram—2757450

*Dam:*
WHR Patience 30th—2537493

PURE BRED HEREFORDS

*Owners:* Dr. and Mrs. R. H. Dunn
South Charleston, West Virginia

*Manager:* Charles Hedrick
Lewisburg, West Virginia

The 1944 Staff of CHAIN AND ANCHORS wishes to extend its appreciation for work done on the yearbook to:

MR. EDGAR NASH, JR.
MR. A. C. FORD
MR. W. B. ALWOOD
ANDRE STUDIOS

*Compliments of*

THE
LEADER STORE
WAYNESBORO, VIRGINIA

A *College Annual* requires the undivided interest and attention of Editor, Business Manager and Publisher if it is to present that much desired appearance of Character.

¶ For that reason, Everett Waddey Company handles only a limited number of annuals each year—a limited number so as to permit proper service.

¶ Everett Waddey Company of Richmond, Virginia, alone was responsible to the Staff of *Chain and Anchors* for 1944 for the correct manufacture of *Chain and Anchors.*

ENGRAVINGS FOR THIS BOOK PRODUCED BY

WE OFFER

A service that includes personal help and assistance with every detail of your book, from preliminary planning to final completion.

May we help you with your problems?

Representative always available.

VIRGINIA ENGRAVING COMPANY

101 GOVERNOR STREET, RICHMOND, VIRGINIA

# *Autographs*

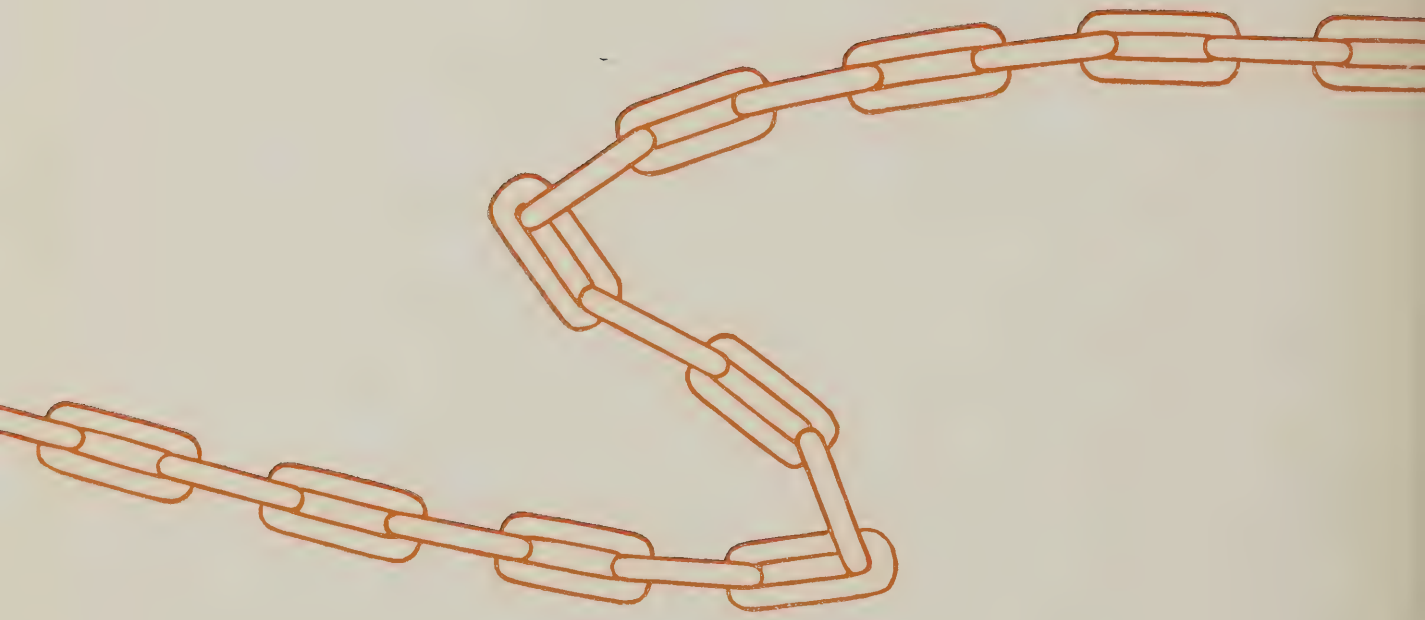

# *Autographs*

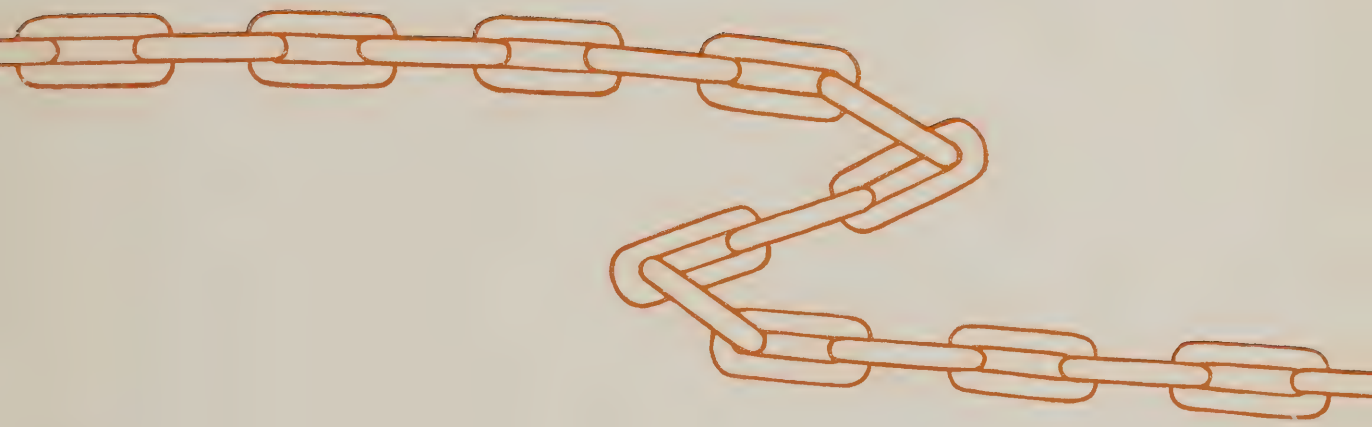

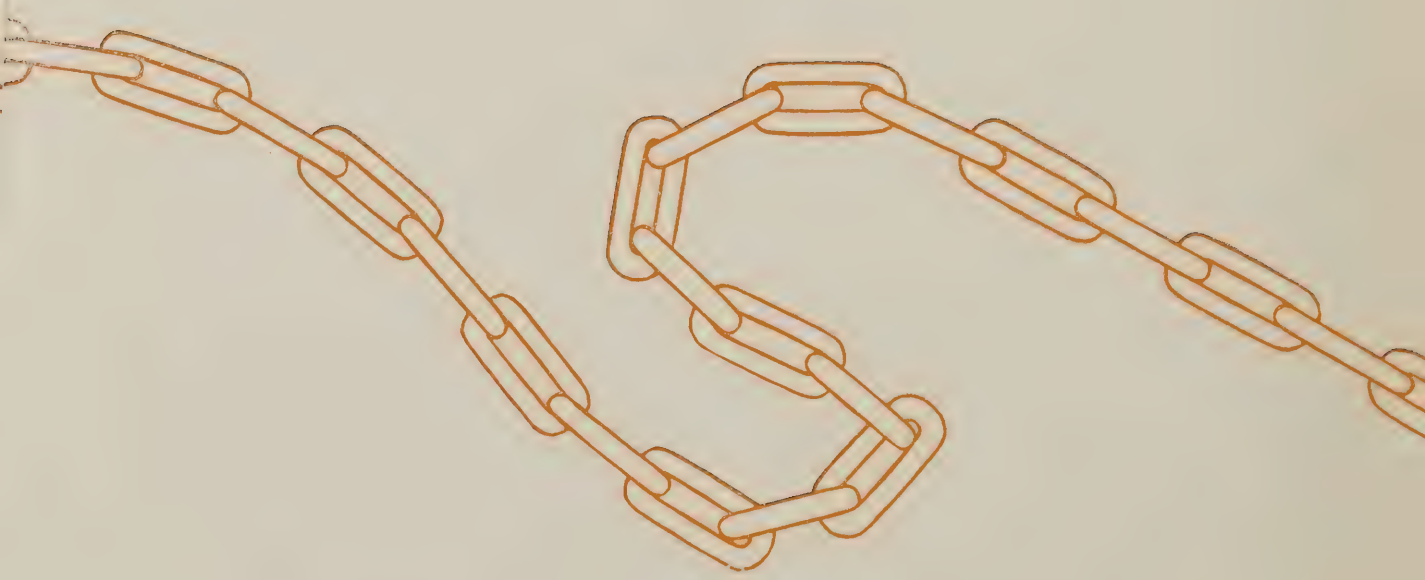

3/3-975591
Fai

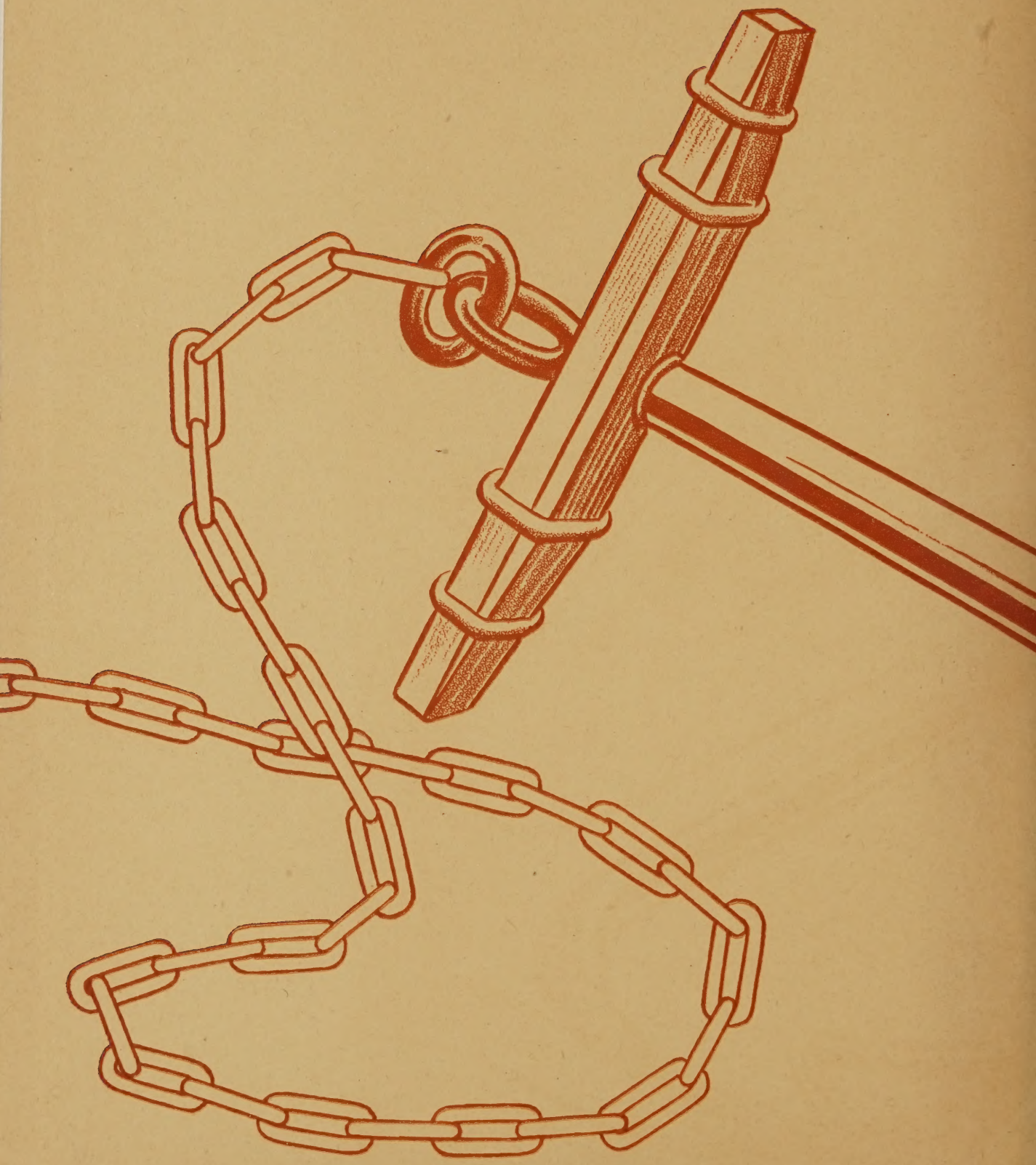

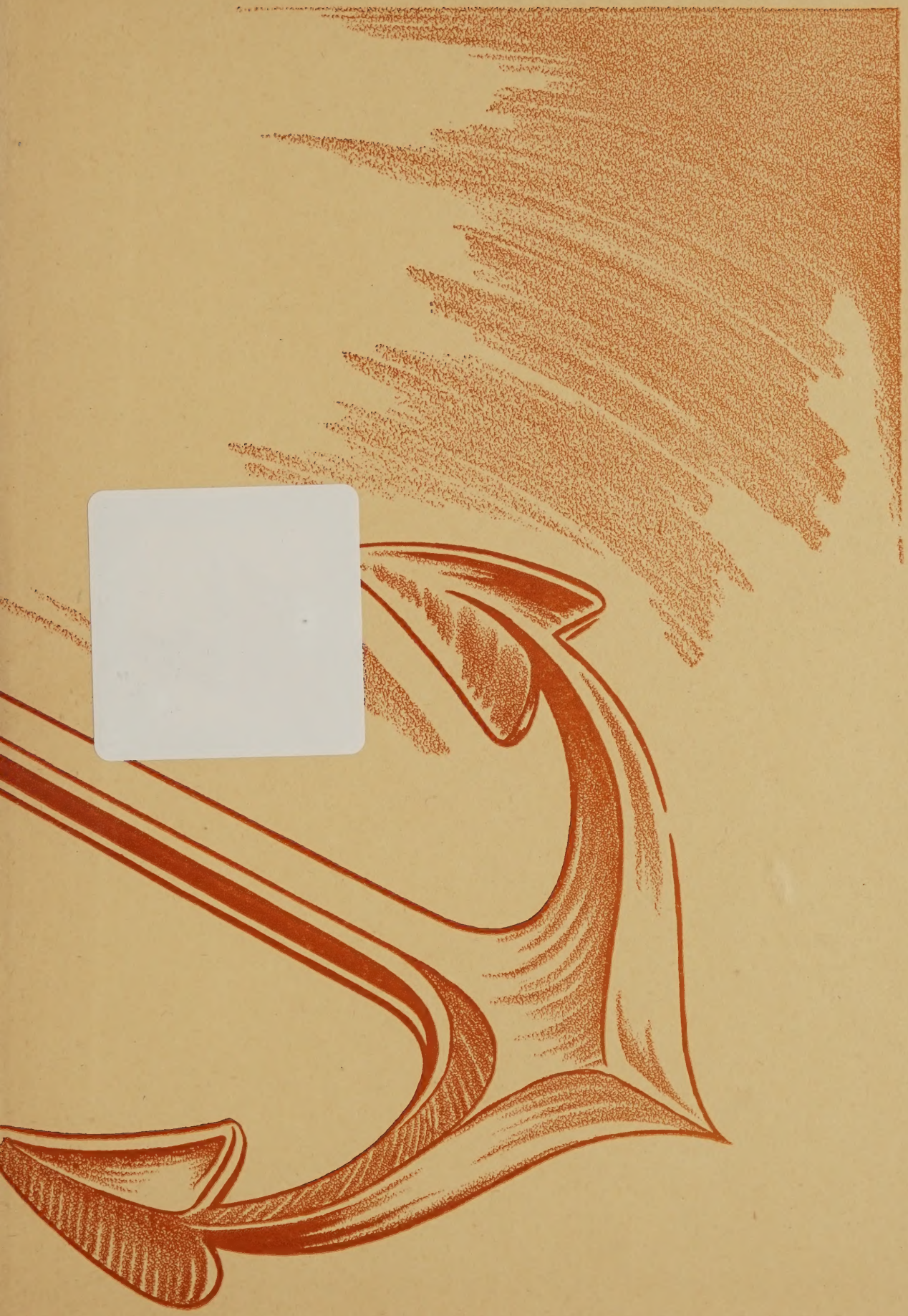

WAYNESBORO PUBLIC LIBRARY - ITEM
3 9421 1016 0548 6